



GTEC UPS MODEL:

# **DISCOVERY**

## **10 - 15 - 20 kVA**

### **SERVICE MANUAL**

---

## Contents

1	INTRODUCTION	4
2	SWITCHING THE UPS ON/OFF	5
2.1	SWITCHING OFF THE UPS WHILST DELIVERING POWER TO THE LOAD	5
2.2	SWITCHING OFF THE UPS WHILST CUTTING OFF THE POWER SUPPLY TO THE LOAD	5
2.3	RESTARTING THE UPS	5
2.4	STARTING THE UPS FROM THE BATTERY	5
3	SOFTWARE OPERATIONS	6
3.1	SOFTWARE UcomS3	6
3.2	SAVING THE UPS LOG FILE	6
3.3	CONFIGURING THE UPS	6
3.4	UPDATING DSP AND DISPLAY FIRMWARE	6
3.5	S3SETMODEL	7
4	UPS INTERNAL STRUCTURE	8
4.1	UPS MODELS	8
4.2	GENERAL DESCRIPTION	9
4.3	THE SECTIONS INSIDE THE UPS.	10
4.3.1	CONTROL SECTION	10
4.3.2	INPUT SECTION	11
4.3.3	OUTPUT SECTION	12
4.3.4	SWITCHES AND CONNECTIONS SECTION	13
4.4	FUSE LIST	17
4.4.1	SWBATT	17
4.4.2	INPUT BOARD FOR 10kVA (B0351-01)	17
4.4.3	INPUT BOARD FOR 15-20kVA (B0269-01)	17
4.4.4	AUXILIARY POWER SUPPLY BOARD (B0273-01)	17
4.4.5	OUTPUT & BYPASS BOARD (B0272-0x)	18
5	PRINCIPLE ELECTRICAL DIAGRAM	19
5.1	ELECTRICAL DIAGRAM – MAINS OPERATION (SINGLE PHASE)	20
5.2	ELECTRICAL DIAGRAM – BATTERY OPERATION (INPUT STAGE)	21
6	DESCRIPTION OF THE BOARDS	22
6.1	INPUT BOARD FOR 15-20 (B0269)	22
6.2	BOOST & BC POWER BOARD (B0270)	24
6.3	INVERTER POWER BOARD (B0271)	26
6.4	OUTPUT & BYPASS BOARD (B0272)	28
6.5	AUX. POWER SUPPLY BOARD (B0273)	30
6.6	COMMUNICATION BOARD (B0274)	32
6.7	CONTROL BOARD (B0275)	34
6.8	INDUCT. PFC-BOOST BOARD (B0276)	35
6.9	DC CAPACITORS BOOST BOARD (B0277)	36
6.10	DC CAPACITORS INVERTER BOARD (B0278)	37
6.11	SINGLE-PHASE DC CAPACITORS BOARD (B0349)	38
6.12	INPUT BOARD FOR 10 (B0351)	39
6.13	FILTER CY BOARDS	41
6.13.1	BATTERY FILTER CY BOARD (B0320)	41
6.13.2	IN/OUT FILTER CY BOARD (B0321)	42
6.13.3	INPUT SINGLE-PHASE FILTER CY BOARD (B0358)	42
6.13.4	REPLACEMENT OF THE B0358 BOARD FOR ACT S3M SINGLE INPUT MAINS	42
6.14	LED LOGO RPS BOARD (B0305)	43
6.15	LED NEUTRAL BAR BOARD (B0322)	44
6.16	DISPLAY BOARD (B0306)	45
7	FOCUS ON THE AUXILIARY POWER SUPPLY	46
7.1	POWER SUPPLY SCHEME	47
7.2	AUXILIARY POWER FAULT (L01) DETECTION LOGIC	48
7.2.1	BOOST & BC POWER BOARD B0270 – HF POWER SUPPLY FOR BOOST DRIVER – 5V LEM POWER SUPPLY	48
7.2.2	INVERTER POWER BOARD B0271 – HF POWER SUPPLY FOR INVERTER DRIVER	48
7.2.3	OUTPUT & BYPASS BOARD B0272 – REDUNDANT FLYBACK AND 7V STEP DOWN FOR RELAYS	49
7.2.4	CONTROL BOARD B0275 – 18V_R AND 5V_EXT	49
7.2.5	PARALLEL BOARD B0229 – OPTIONAL	50
7.3	POSSIBLE LEDs CONFIGURATIONS	51
7.4	LATCH ON BYPASS	52
7.4.1	STAND-ALONE UPS	52
7.4.2	PARALLEL SYSTEM OF UPS	52
7.5	FANS SPEED	53
8	CABLE CONNECTION CHECK ON B0275-01 (L02 LINK FAIL)	54
9	CHECK OF THE POWER COMPONENTS	55

9.1	PFC AND BATTERY MODULE CHECK (B0270 BOOST & BC BOARD)	55
9.1.1	PFC 1 MODULE CHECK	56
9.1.2	PFC 2 AND PFC 3 MODULE CHECK	57
9.1.3	BATTERY MODULE CHECK	58
9.2	INVERTER MODULE CHECK – INVERTER POWER BOARD (B0271)	59
9.2.1	TOP SIDE OF THE BOARD	59
9.2.2	OVERTURNED BOARD	61
9.3	SCR MODULE CHECK – OUTPUT & BYPASS BOARD (B0272)	62
10	MAP OF MAIN READINGS	63
10.1	INPUT VOLTAGES	63
10.2	BYPASS VOLTAGES	65
10.3	BATTERY VOLTAGES	66
10.3.1	VBATT±	66
10.3.2	VBATT±_R AND VBATT±_T	67
10.4	INVERTER VOLTAGES	69
10.5	OUTPUT VOLTAGES	70
10.6	OUTPUT CURRENTS	71
10.6.1	BYPASS CURRENTS	71
10.6.2	INVERTER CURRENTS	71
10.7	VDC VOLTAGE	71
11	SERVICE OPERATIONS	72
11.1	HOW TO OPEN THE UPS	72
11.1.1	DISPLAY REMOVAL	72
11.1.2	COMPACT VERSION	73
11.1.3	ACTIVE VERSION	74
11.1.4	XTEND VERSION	75
11.2	FAN REPLACEMENT	76
11.2.1	REMOVE THE DUCT FROM THE HEATSINK:	76
11.2.2	REMOVE THE FAN FROM THE CHASSIS:	76
11.2.3	AIR DUCT – STEP ASSEMBLY	77
11.3	BOARDS REPLACING – INPUT SIDE	78
11.3.1	INPUT BOARD REMOVAL (B0269-01 / B0351-01)	78
11.3.2	INPUT BOARD INSTALLATION (B0269-01 / B0351-01)	79
11.3.3	INDUCTORS PFC & BOOST BOARD REMOVAL (B0276-0x)	80
11.3.4	DC CAPACITORS BOOST BOARD REMOVAL (B0277-0x / B0349-01)	81
11.3.5	BOOST & BC POWER BOARD REMOVAL (B0270-01)	81
11.4	BOARDS REPLACEMENT – OUTPUT SIDE	82
11.4.1	AUX. POWER SUPPLY BOARD REMOVAL (B0273-01)	82
11.4.2	DC CAPACITORS INVERTER BOARD REPLACEMENT (B0278-01 / B0349-02)	83
11.4.3	INVERTER POWER BOARD REMOVAL (B0271-0x)	83
11.4.4	OUTPUT & BYPASS BOARD REMOVAL (B0272-0x)	84
12	SERVICE PROCEDURES	85
12.1	DISPLAY CALIBRATION	85
12.1.1	DISPLAY CALIBRATION WITH THE UPS ON (THE LOAD IS STILL FED BY THE UNIT)	85
12.1.2	DISPLAY CALIBRATION WITH THE RESTART OF THE UPS	85
12.1.3	CALIBRATION SCREEN SEQUENCE	86
12.2	UPS CONFIGURATION AFTER THE CONTROL BOARD REPLACING (B0275)	87
12.2.1	REQUIREMENTS	87
12.2.2	PROCEDURE TO CONFIGURE THE UPS	88
12.2.3	PART NUMBER (P/N) CHECK AND RESTORING OF THE UPS OPERATION	90
12.2.4	SERIAL NUMBER (S/N) SETTING	90
13	STATUS / ALARM CODES	92
14	TROUBLESHOOTING TABLES	92
14.1	TROUBLESHOOTING ‘FAULT’ TYPE PROBLEMS	92
14.2	TROUBLESHOOTING ‘LOCK’ TYPE PROBLEMS	101
15	APPENDIX	107
15.1	LIST OF USEFUL DOCUMENTS	107
15.2	BOARDS LIST	108
15.2.1	THREE-PHASE VERSION (S3T)	108
15.2.2	SINGLE-PHASE VERSION (S3M)	108
15.3	6R_S3T20CB00-A – S3T FLAT AND SIGNAL CABLES 10-20	109
15.4	REV.01-EN LIST OF UPDATES	110
15.4.1	MODIFIED POINTS	110
15.4.2	ADDED POINTS	110

---

## 1 INTRODUCTION

This document provides an outline for the maintenance and/or troubleshooting of the Discovery UPS series: S3T/S3M 10-15-20 kVA.



***ALL OPERATIONS MUST EXCLUSIVELY BE CARRIED OUT BY QUALIFIED AND TRAINED PERSONNEL.***



---

## 2 SWITCHING THE UPS ON/OFF

Read the User manual (code 0MNS3TK10RUENU...) before carrying out any operations on the UPS, in particular refer to the *OPERATIVE PROCEDURES* section for:

### 2.1 SWITCHING OFF THE UPS WHILST DELIVERING POWER TO THE LOAD

Refer to “*SWITCHING THE SYSTEM FROM ON-LINE TO MANUAL BYPASS*”.

### 2.2 SWITCHING OFF THE UPS WHILST CUTTING OFF THE POWER SUPPLY TO THE LOAD

Refer to “*SYSTEM OFF COMMAND*”.

Open SWOUT, SWBATT, an eventual external battery switch, SWIN, SWBYP (if present) to shut down the display.

### 2.3 RESTARTING THE UPS

Refer to “*RESTORE THE ONLINE MODE AFTER MANUAL BYPASS*” or “*SYSTEM ON DIRECT COMMAND*”

### 2.4 STARTING THE UPS FROM THE BATTERY

Refer to “*SYSTEM ON VIA BATTERY (COLD START)*”

**Important:** this type of start-up should only be carried out if mains power is down and ONLY with the SWMB switch open. Start-up with the SWMB closed is only possible on UPS with a separate bypass option and where the bypass line is present.

**NOTE:** the minimum voltage for battery start-up is 212Vdc (10,6V for monoblock).

---

## 3 SOFTWARE OPERATIONS

### 3.1 SOFTWARE UcomS3

UComS3 is the package of applications for the advanced configuration and analysis of log files and real-time diagnostics for UPS belonging to the Discovery series.

Communication between PC and UPS, for the applications that require it, takes place via USB or the serial communication port RS232 (RJ-10 connector).

For proper communication of the PC with the UPS is required the load the FTDI driver.

The driver is downloadable from FTDI website found at the following link:

<https://ftdichip.com/drivers/vcp-drivers/>

The package is currently comprised of six different applications:

- S3Download – History Downloader
- S3History – History Analyzer
- S3Event – Event Analyzer
- S3RealTime – Status Analyzer
- S3Debug – UPS Debugger
- S3Config – Configurator
- S3setModel – UPS Settings

### 3.2 SAVING THE UPS LOG FILE

This activity should be performed before any operation is carried out on the UPS.

To save the log file use the History Downloader application provided with the UcomS3 software.

### 3.3 CONFIGURING THE UPS

To configure the UPS, use the dedicated S3Config of the UcomS3 software.

### 3.4 UPDATING DSP AND DISPLAY FIRMWARE

In order to update the DSP firmware, the dedicated "**DSPFLASH 2.03**" programming software (or later version) must be used to program the DSP. For the display, the upgrade software is available along with the firmware file.

For the instructions for these applications refer to the:

- **RM034 Revxx-EN (Firmware Upgrade) \***
- **IT-DSPFlash 2 REV.xx (User Manual) \*\***

\* Rev02 or later version

\*\* Rev01 or later version

**The firmware to be used is listed below (Tab.1):**

UPS family	DSP Firmware code	DISPLAY Firmware code
S3T/S3M 10-15-20 kVA	FW075-01xx	FW079-01xx

**Tab. 1**

---

### 3.5 S3SETMODEL

S3SetModel is a software included in the UcomS3 package used to correctly configure the **6R\_SU0275-010x** spare part (S3T Control Card).

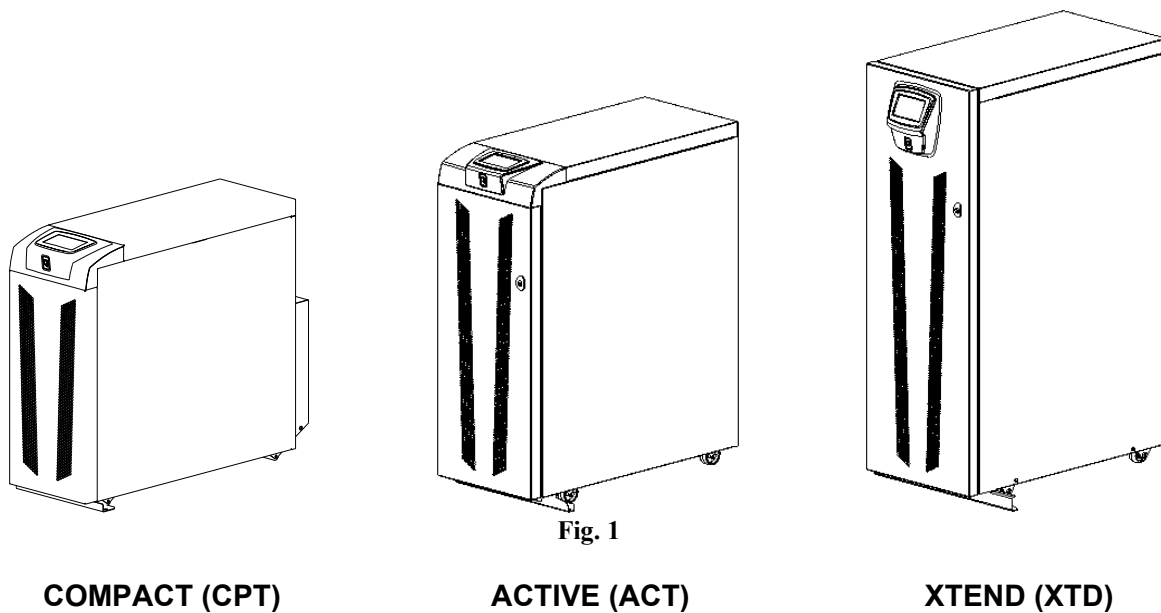
For the complete procedure refer to chap.12.2

## 4 UPS INTERNAL STRUCTURE

For further details, see the User manual code 0MNS3TK10RUENU..., the Installation manual code 0MNS3TK10RUENI... and the wiring diagrams, code:

- SBS3T\_10\_...
- SBS3M\_10\_...
- SBS3T\_15-20\_...
- SBS3M\_15-20\_...

### 4.1 UPS MODELS



The Discovery UPS is available in three version of chassis: Compact, Active and Xtend. These three versions are differenced by size, maximum number of battery blocks contained and position of the connections section (not for power size, every version can be 10, 15 or 20 kVA).

MODEL	SIZE WxDxH [mm]	MAX NUMBER OF BATTERIES	CONNECTIONS SECTION
COMPACT	280x840x700	20+20	Bottom (rear)
ACTIVE	380x850x1025	2x(20+20)	Bottom (front)
XTEND	440x840x1320	3x(20+20)	Bottom (front)

Tab. 2

**Attention!** Compact, Active and Xtend are trade names.

---

## 4.2 GENERAL DESCRIPTION

The Discovery series is a transformerless UPS

with:

- single-phase or three-phase input (field configurable) and single-phase output, named S3M;
- three-phase input and three-phase output, named S3T.

It is built by:

1. A control section that includes the Logic Control board (B0275), the Communication board (B0274) and the Parallel board (B0229 – Optional). These boards are common to all the DISCOVERY UPS.
2. The input section. With the UPS situated in front of us, the input section is on the left side of the UPS. This section is composed by:
  - Input board (B0269 for S3M/S3T 15-20 kVA, B0351 for S3M/S3T 10kVA);
  - Inductors PFC-Boost board (B0276 for S3T/S3M 10-15-20kVA);
  - Boost & BC power board (B0270 for S3T/S3M 10-15-20kVA);
  - DC capacitors boost board (B0277 for S3T 10-15-20kV and for S3M 10kVA, B0349 for S3M 15-20kVA).
3. The output section. With the UPS situated in front of us, the output section is on the right side of the UPS, that includes:
  - DC capacitors Inverter board (B0278 for S3T 10-15-20kVA and for S3M 10kVA, B0349 for the S3M 15-20kVA);
  - Inverter power board (B0271 for S3T/S3M 10-15-20kVA);
  - Auxiliary power supply board (B0273 – common board to all Discovery UPS);
  - Output & bypass board (B0272 for S3T/S3M 10-15-20kVA).
4. The switches and connections section: that includes for the switches and terminals to connect the power cables, the external synchronization cable (optional) and the external battery temperature sensor (optional). Moreover, this section includes the filter CY boards.
5. A display section: that includes the led logo RPS board (B0305) and the display board (B0306).

### 4.3 THE SECTIONS INSIDE THE UPS

Inside this paragraph, are introduced the single boards and the parts that compose each Discovery UPS version.

#### 4.3.1 CONTROL SECTION

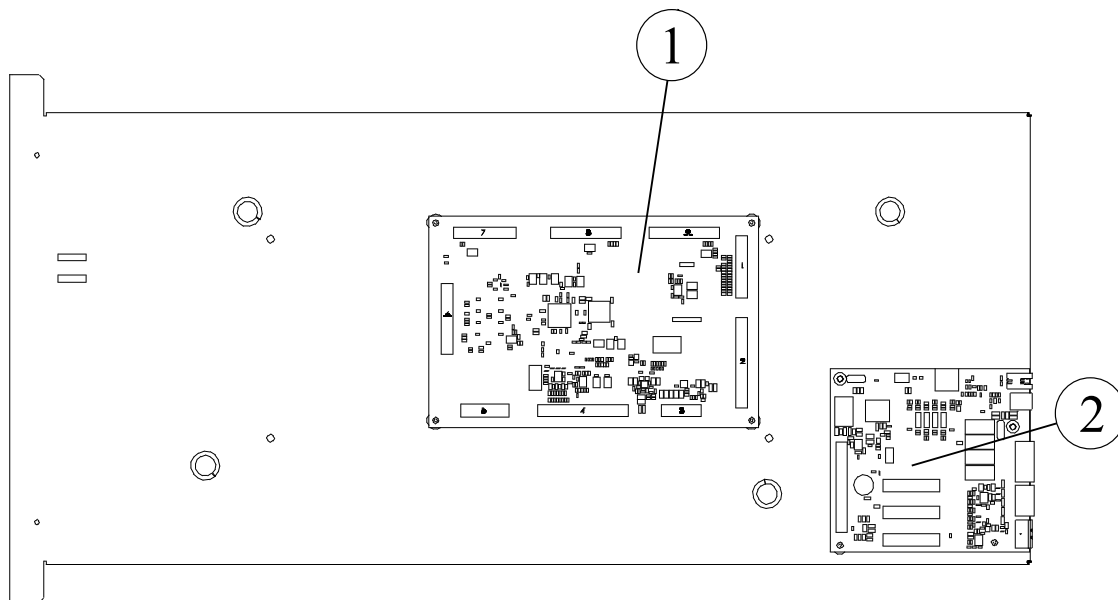


Fig. 2

1	Control Board	B0275-01
2	Communication Board	B0274-01

Tab. 3

### 4.3.2 INPUT SECTION

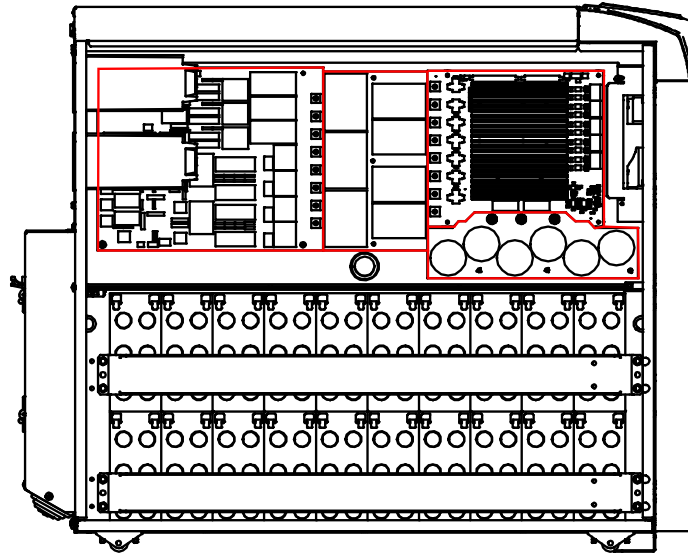


Fig. 3

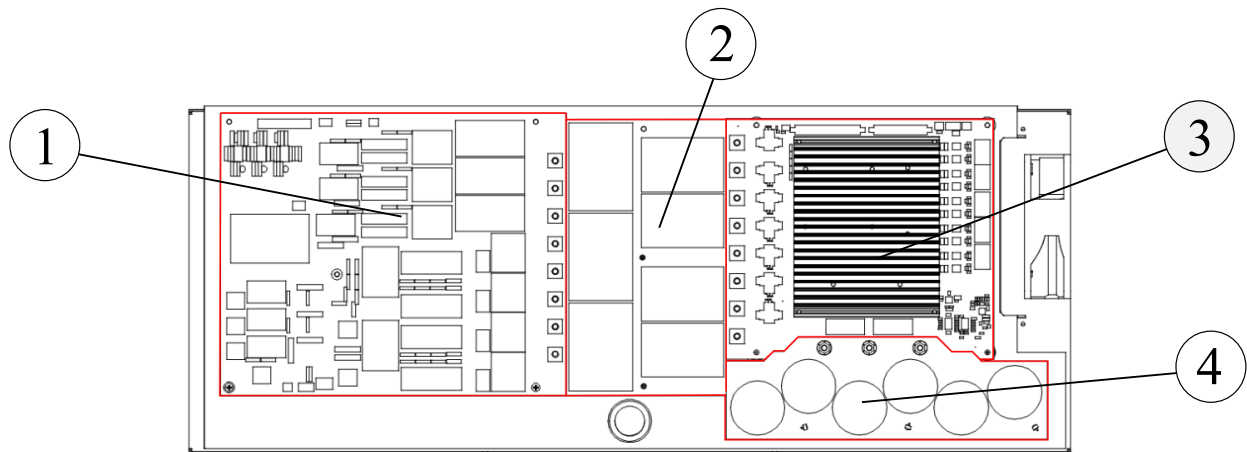


Fig. 4

1	Input Board	B0269-01 / B0351-01
2	Inductor PFC-Boost Board	B0276-0x
3	Boost & BC Power Board	B0270-01
4	DC Capacitors Boost Board	B0277-0x / B0349-01

Tab. 4

**Note:** Compact (CPT) version is shown as an indication only. The position of boards/battery set remain the same for all the versions of the Discovery series.

### 4.3.3 OUTPUT SECTION

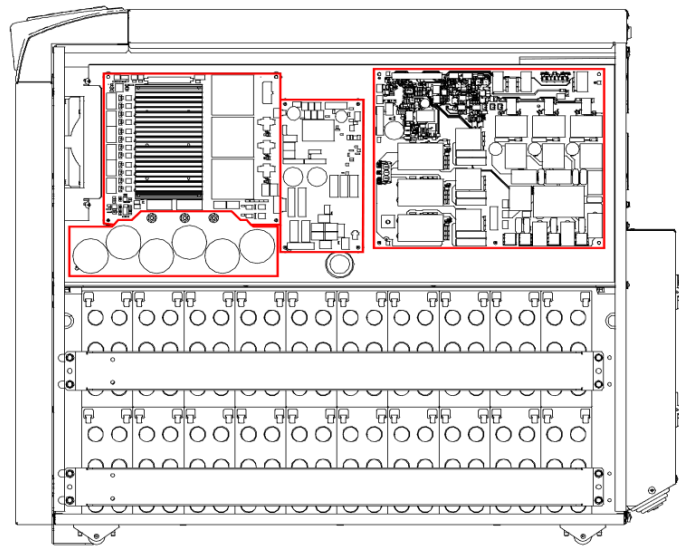


Fig. 5

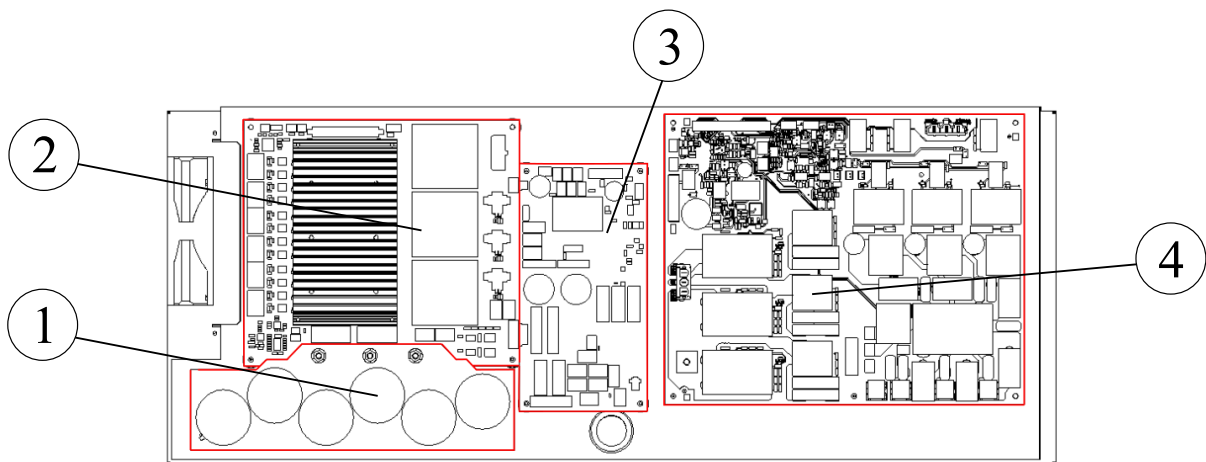


Fig. 6

1	DC Capacitors Inverter Board	B0278-01 / B0349-02
2	Inverter Power Board	B0271-0x
3	Aux. Power Supply Board	B0273-01
4	Output & Bypass Board	B0272-0x

Tab. 5

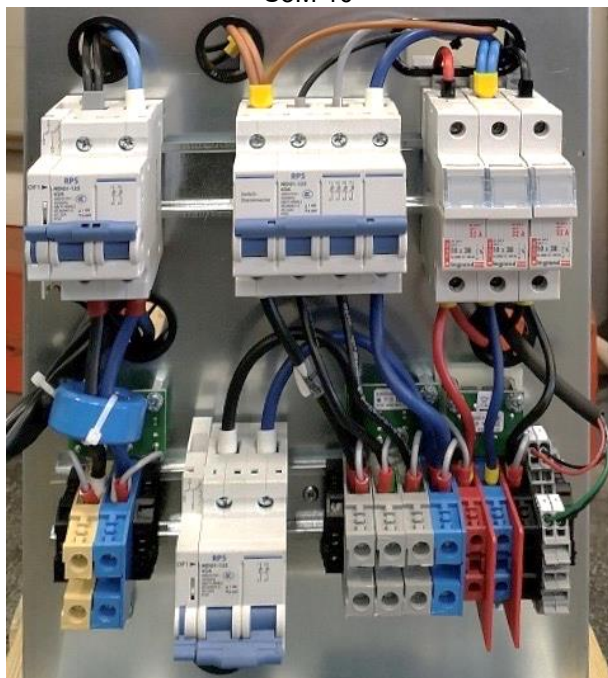
**Note:** Compact (CPT) version is shown as an indication only. The position of boards/battery set remain the same for all the versions of the Discovery series.



#### 4.3.4 SWITCHES AND CONNECTIONS SECTION

- **COMPACT (CPT) CONNECTIONS:**

S3M 10



S3M 15-20



S3T 10



S3T 15-20





- **ACTIVE (ACT) SINGLE-INPUT CONNECTIONS:**

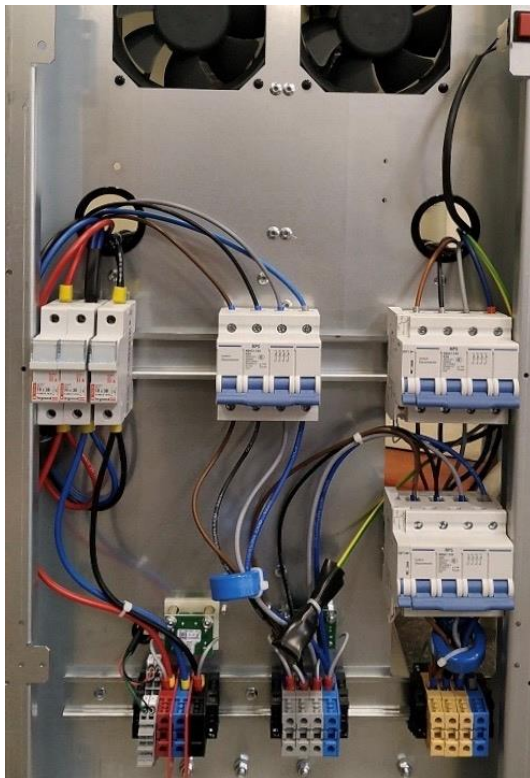
S3M 10



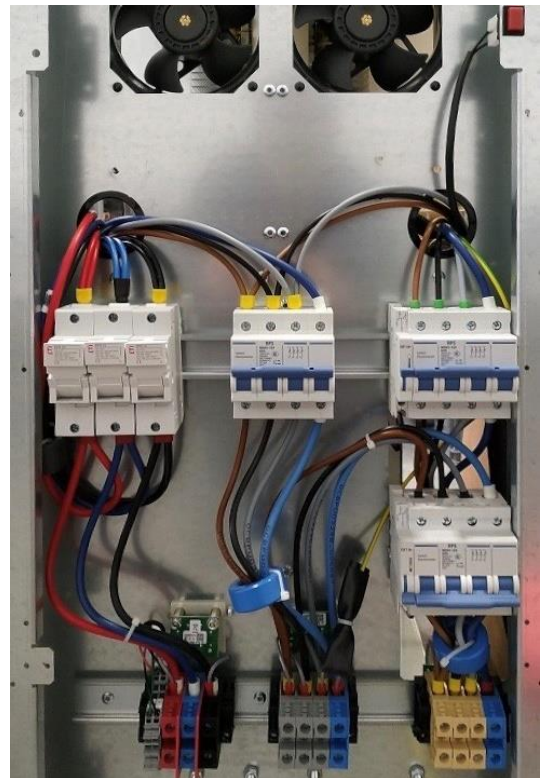
S3M 15-20



S3T 10



S3T 15-20



---

- **ACTIVE (ACT) DUAL-INPUT CONNECTIONS:**

S3T 10 Dual Input (DI)



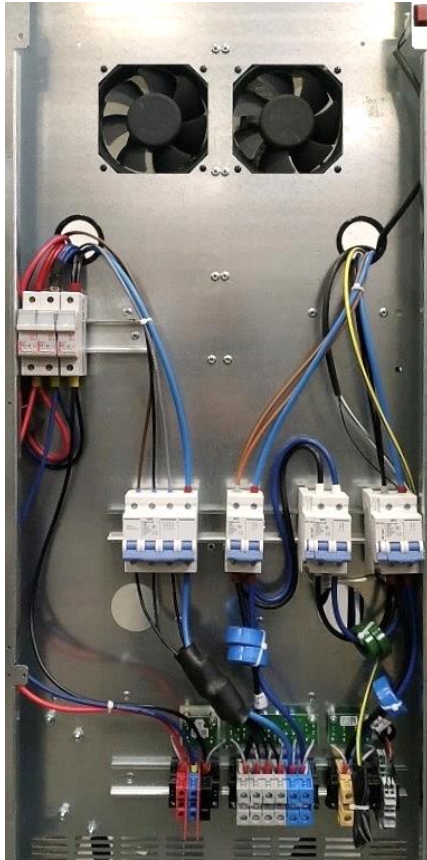
S3T 15-20 Dual Input (DI)



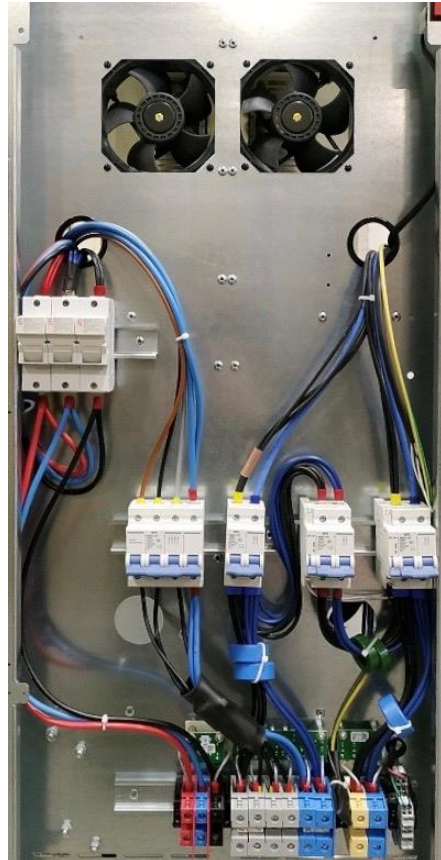


- **XTEND (XTD) CONNECTIONS:**

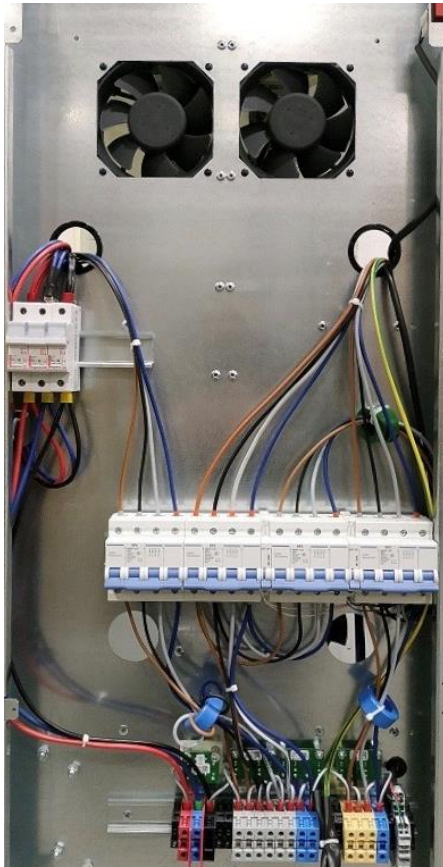
S3M 6-8-10



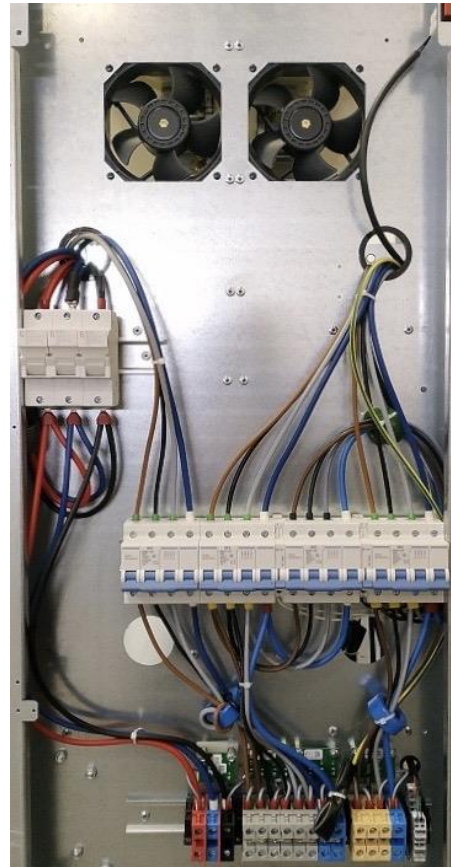
S3M 15-20



S3T 6-8-10



S3T 15-20



## 4.4 FUSE LIST

### 4.4.1 SWBATT

**ATTENTION!** Fuses in SWBATT disconnect only the internal batteries.

- 3x cabinet [-batt, N, +batt]
- Fuses in this table are the same for all cabinet types

UPS SIZE	FUSE SIZE	FUSE TYPE	CODE
10 kVA	10x38	32A 690V gR	0602010115
15-20 kVA	14x51	50A 690V gR	0602010116

Tab. 6

### 4.4.2 INPUT BOARD FOR 10kVA (B0351-01)

UPS SIZE	POSITION	FUNCTION	FUSE SIZE	FUSE TYPE	CODE
10 kVA	F2	Input fuse ph1	6.3x32	25A 500V FF	0602010065
	F4	Input fuse ph2			
	F6	Input fuse ph3			
	F8, F13	Batt+, Batt-	6.3x32	20A 500Vdc FF	0602010165
	F9, F12	CB+, CB-			

Tab. 7

### 4.4.3 INPUT BOARD FOR 15-20kVA (B0269-01)

UPS SIZE	POSITION	FUNCTION	FUSE SIZE	FUSE TYPE	CODE
15-20 kVA	F1, F2	Input fuses ph1	6.3x32	25A 500V FF	0602010065
	F3, F4	Input fuses ph2			
	F5, F6	Input fuses ph3			
	F8, F13	Batt+, Batt-	10x38	32A 690V gR	0602010115
	F9, F12	CB+, CB-			

Tab. 8

### 4.4.4 AUXILIARY POWER SUPPLY BOARD (B0273-01)

UPS SIZE	POSITION	FUNCTION	FUSE SIZE	FUSE TYPE	CODE
10-15-20 kVA	F1, F3	AC fuses	5X20	3.15A 250V GF	0602010047
	F2, F4	DC fuses	6.3x32	2A 500V GF	0602020066

Tab. 9

#### 4.4.5 OUTPUT & BYPASS BOARD (B0272-0x)

- **For S3T – three phase version**

UPS SIZE	POSITION	FUNCTION	FUSE SIZE	FUSE TYPE	CODE
10-15-20 kVA	F1	Aux. Redundant p. supply	6.3x32	2A 500V GF	0602020066
10 kVA	F2	Inverter PH1	6.3x32	20A 500V FF	0602010067
	F6	Inverter PH2			
	F3	Inverter PH3			
15-20 kVA	F2, F4	Inverter PH1	6.3x32	20A 500V FF	0602010067
	F6, F7	Inverter PH2			
	F3, F5	Inverter PH3			

Tab. 10

- **For S3M – single phase version**

UPS SIZE	POSITION	FUNCTION	FUSE SIZE	FUSE TYPE	CODE
10-15-20 kVA	F1	Aux. Redundant p. supply	6.3x32	2A 500V GF	0602020066
10 kVA	F6, F7	Inverter PH2	6.3X32	20A 500V FF	0602010067
	F3, F5	Inverter PH3			
15-20 kVA	F2, F4	Inverter PH1	6.3X32	20A 500V FF	0602010067
	F6, F7	Inverter PH2			
	F3, F5	Inverter PH3			

Tab. 11

---

## 5 PRINCIPLE ELECTRICAL DIAGRAM

On the schematic the reading points of the logic board are highlighted. The position of those points would be very helpful in case of any problem with the unit, in particularly for the fault detection (refer to chapter 10 for the map of main readings).

The **Fig. 7** shows the whole operation of the UPS through the schematic of a single phase. The internal hardware architecture of the UPS can be divided in two main stage structure: the rectifier/boost (or input stage) and the inverter stage (or output stage).

The **rectifier/boost stage** includes three PFC/Boost (Power Factor Correction) modules (refer to chap. 9.1).

Single VDC± readings are shown as a simplification on the schematic. Actually, there are two reading points of the VDC values that are taken by the logic, one on the Boost side and one on the Inverter side (for the positive branch as well as for the negative branch). Those readings are taken respectively on the Boost & BC Power Board (B0270) and on the Inverter Power Board (B0271).

The **inverter stage** consists of a three-level type of NPC (Neutral Point Camped) inverter (refer to the chap. 9.2).

Each module has an internal temperature sensor for the detection of under/over temperature of the stage.

The **Fig. 8** shows the input stage parts used by the UPS during battery operating mode.

The BATTERY BUCK/BOOST module (called CB/Boost\_Batt in the wiring diagrams) charges the batteries when the UPS is working in normal operation mode and act as “boost” during the discharge of the batteries (bidirectional stage: buck converter/boost converter).

### BC/Boost module as **Buck Converter**

The relays of the battery charger “*Batt. contact 1*” are closed for battery charge step, while the battery relays “*Batt. contact 2*” are open.

### BC/Boost module as **Boost Converter**

The relays of the battery charger are still closed, the battery buck/boost module works as Boost Converter, but it has not enough power to support the load.

Therefore, with the “*Batt. Contact 2*” closed, the PFC Ph1 (BATTERY BOOST) can work in parallel with the battery buck/boost module as boost converter.

The difference between the PFC Ph1 module and the other two power modules (Ph2 and Ph3) consist in positive and the negative connections to the batteries branch for the DC operation. Refer to chap. 9.1 for a detailed scheme.

## 5.1 ELECTRICAL DIAGRAM – MAINS OPERATION (SINGLE PHASE)

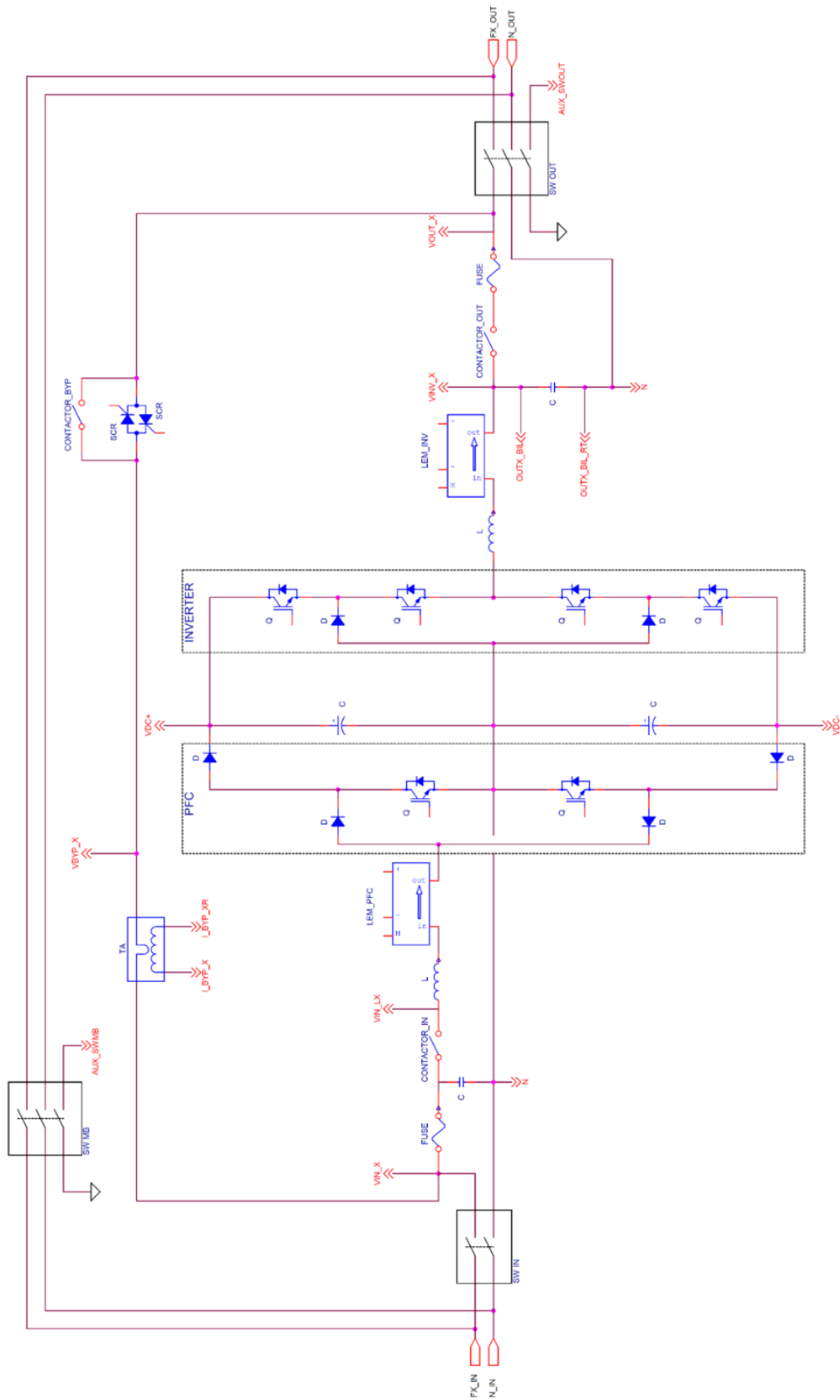


Fig. 7



## 5.2 ELECTRICAL DIAGRAM – BATTERY OPERATION (INPUT STAGE)

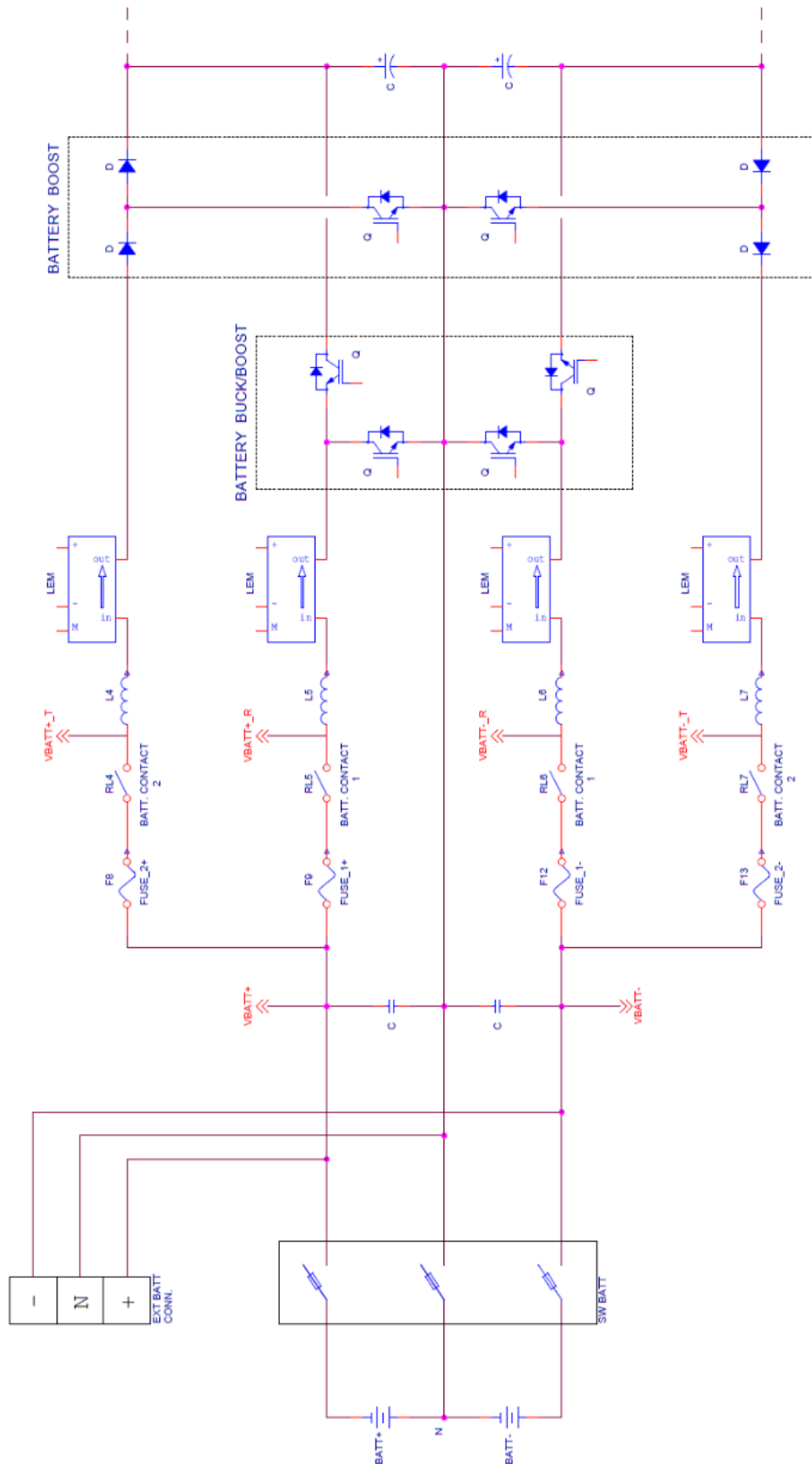


Fig. 8



Connector	Description	Note
J1	Connector to Output & byp board	To J9 of B0272-0x
J2	Flat Connector to Control board	To J5 of B0275-01
J3	Connector to OUT transformer	Only OT vers.
J4	Connector from terminal	External sync and T° BBox
J8	Connector to Aux. power supply board	To J3 of B0273-01

L1 (TP12)	Connection from SWIN	Phase 1
L2 (TP10)	Connection from SWIN	Phase 2
L3 (TP7)	Connection from SWIN	Phase 3
N (TP14)	Connection from SWIN	Neutral
FN1	Connector to Output & byp board	(PH1) to FN1 of B0272-0x
PH1 (TP3)	Connection to Induct. PFC-boost board	To TP4 of B0276-0x
PH2 (TP2)	Connection to Induct. PFC-boost board	To TP3 of B0276-0x
PH3 (TP1)	Connection to Induct. PFC-boost board	To TP1 of B0276-0x
+BATT (TP4)	Connection to Induct. PFC-boost board	To TP2 of B0276-0x
-BATT (TP8)	Connection to Induct. PFC-boost board	To TP7 of B0276-0x
CB/BOOST+ (TP5)	Connection to Induct. PFC-boost board	To TP5 of B0276-0x
CB/BOOST- (TP6)	Connection to Induct. PFC-boost board	To TP6 of B0276-0x
N (TP11)	From SWBATT to Output & byp board	Neutral connection to PZ1 of B0272-0x
+BATT (TP9)	Connection from SWBATT	
-BATT (TP13)	Connection from SWBATT	

Tab. 12

**Pinout connector:**

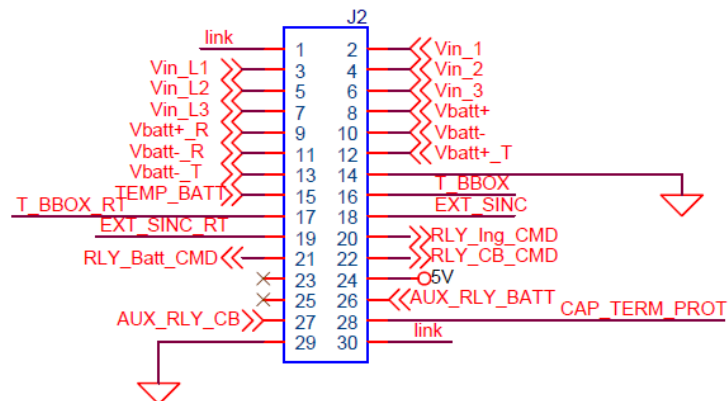


Fig. 10

## 6.2 BOOST & BC POWER BOARD (B0270)

Version:

B0270-01 Boost & BC Power Board for S3M/S3T 10-15-20 kVA

In this board there is:

1. PFC – phase 1 module;
2. PFC – phase 2 module;
3. PFC – phase 3 module;
4. Battery module;
5. Current sensors;
6. Temperature measurement section;
7. Power supply section for differential reading.

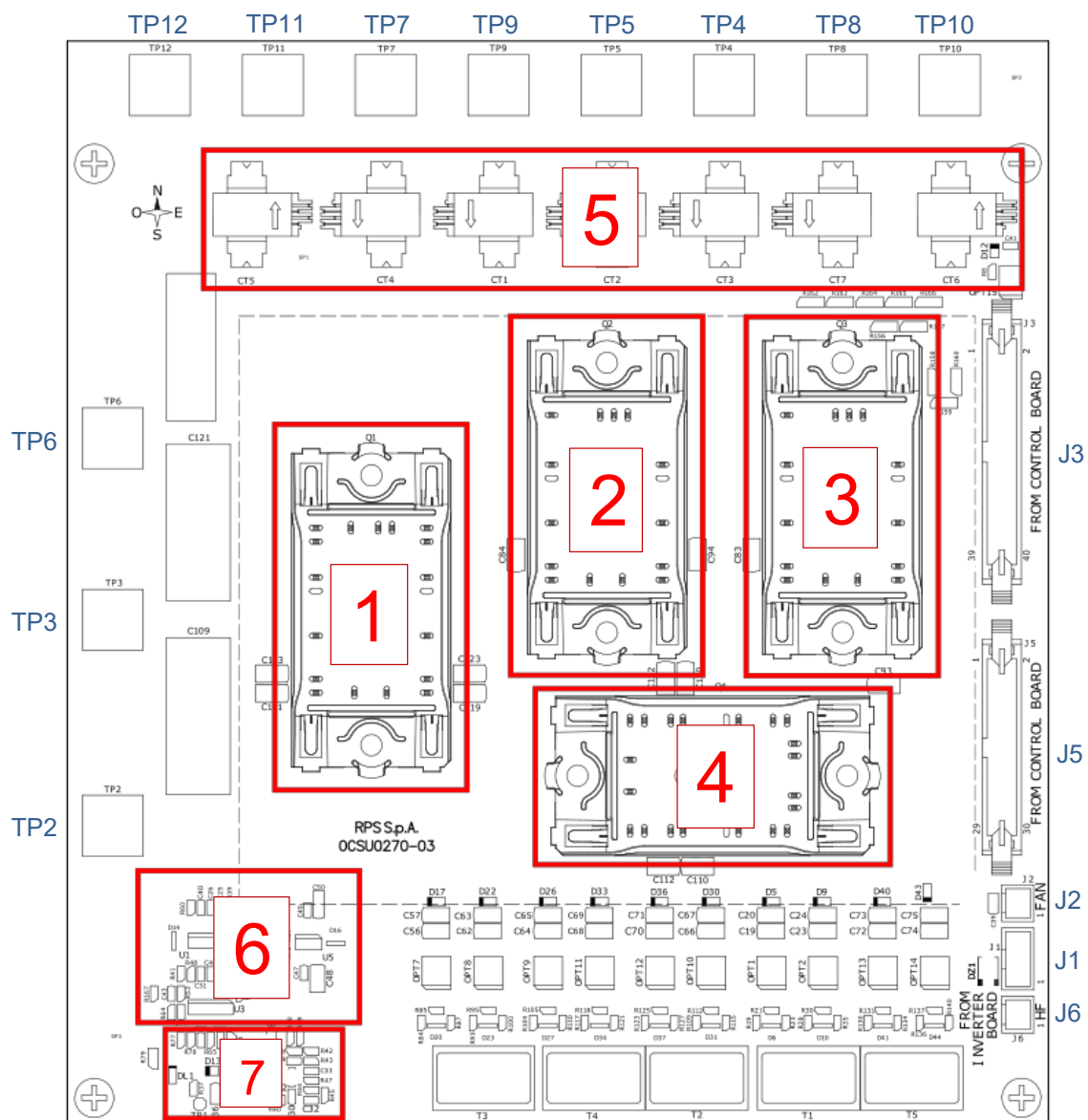


Fig. 11

Connector	Description	Note
J1	Connector to Inverter power board	To B0271-0x
J2	Connector to fan 1	
J3	Flat connector to Control board	To J2 of B0275-01
J5	Flat connector to Control board	To J1 of B0275-01
J6	Connector to Inverter power board	HF to J8 of B0271-0x

TP2, TP3, TP6	Connections to DC cap. boost board	DC+, N, DC- of B0277-0x
TP4, ..., TP12	Connections from Induct. PFC-boost board	From B0276-0x

Tab. 13

J3 and J5 bring to the Control board (B0275) the current readings of current sensors (LEM).

### Pinout connectors:

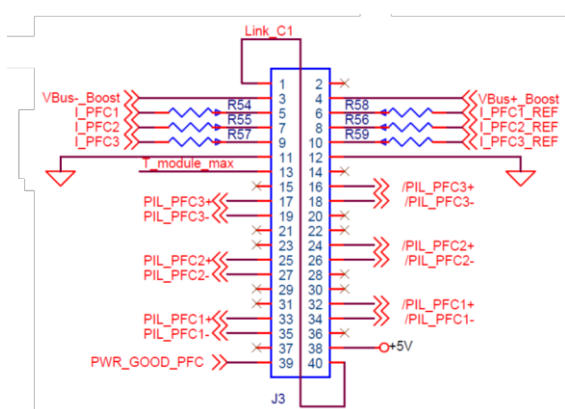


Fig. 12

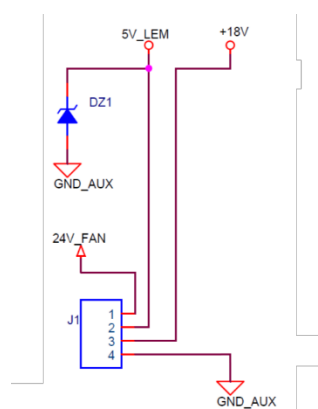


Fig. 13

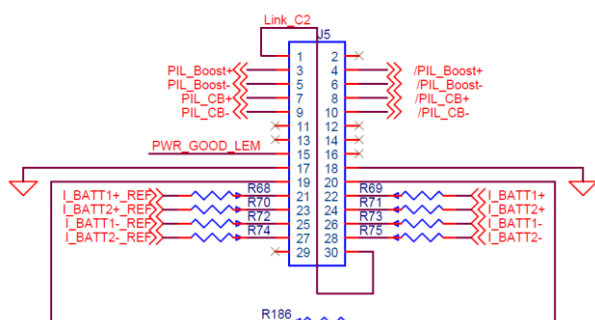


Fig. 14

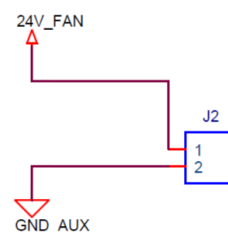


Fig. 15



Fig. 16

### 6.3 INVERTER POWER BOARD (B0271)

Version:

B0271-01 Inverter Power Board for S3M/S3T 15-20 kVA

B0271-02 Inverter Power Board for S3T 10 kVA

B0271-03 Inverter Power Board for S3M 10 kVA

In this board there is:

1. Current sensors;
2. Inverter modules, one for each phase;
3. HF generation section;
4. Isolated supplies for IGBT control;
5. Temperature section.

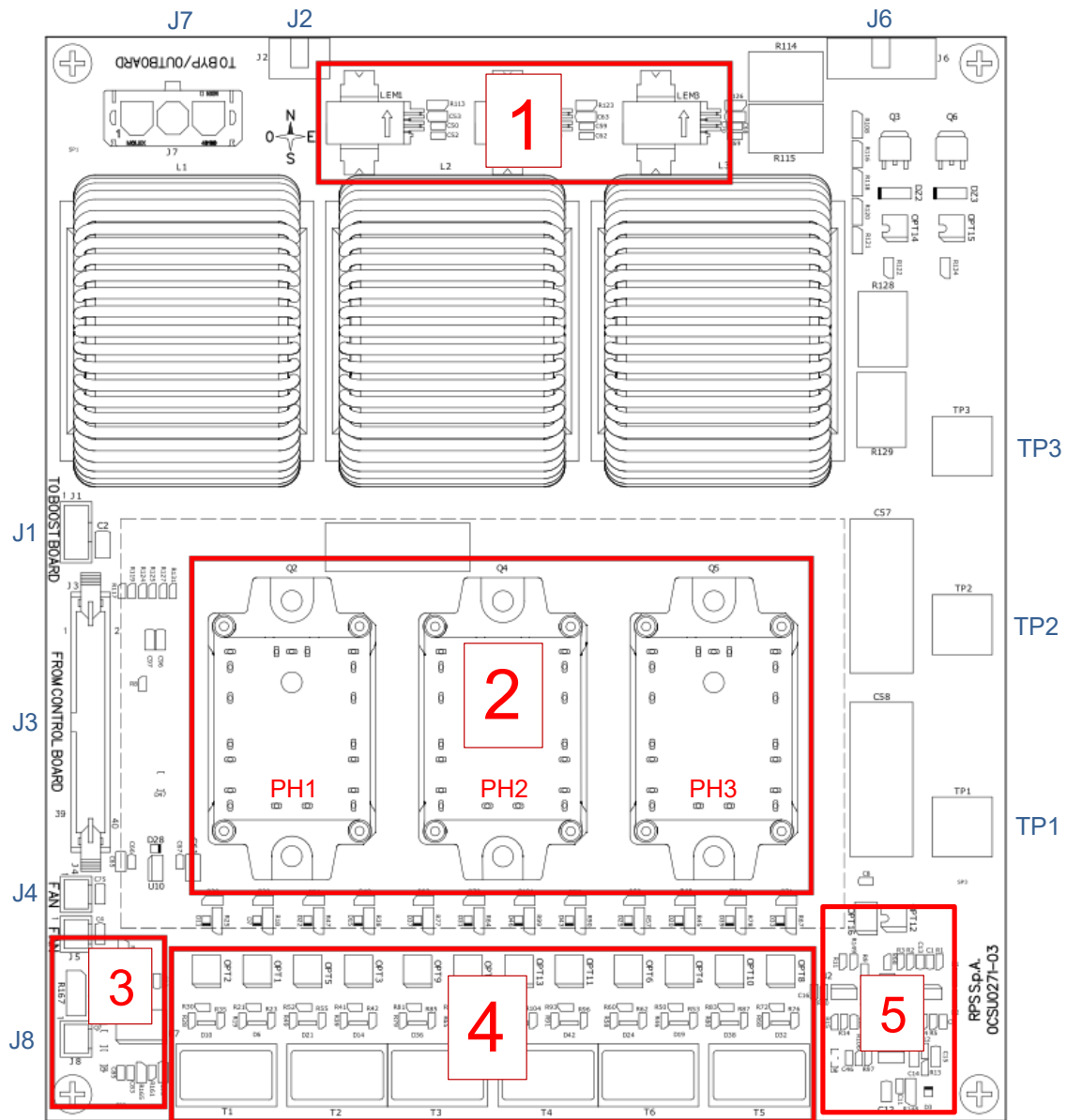


Fig. 17

Note: the pins of the three modules are made with press-fit technology (no soldering is required)

Connector	Description	Note
J1	Connector from Boost & BC power board	From J1 of B0270-01
J2	Connector to Aux. power supply board	To J7 of B0273-01
J3	Flat connector to Control board	To J3 of B0275-01
J4	Connector to fan 2	
J5	/	/
J6	Connector to Aux. power supply board	To J8 of B0273-01
J8	Connector from Boost & BC power board	HF from J6 of B0270-01

J7	Power connector to Output & byp board	To J7 of B0272-0x
TP1, TP2, TP3	Connections from DC cap. inverter board	DC+, N, DC- of B0278-01

Tab. 14

J3 brings to the Control board (B0275) the current readings of current sensors (LEM).  
J7 connector leads three phases output of Inverter board to Output & bypass board (B0272).

### Pinout connectors:

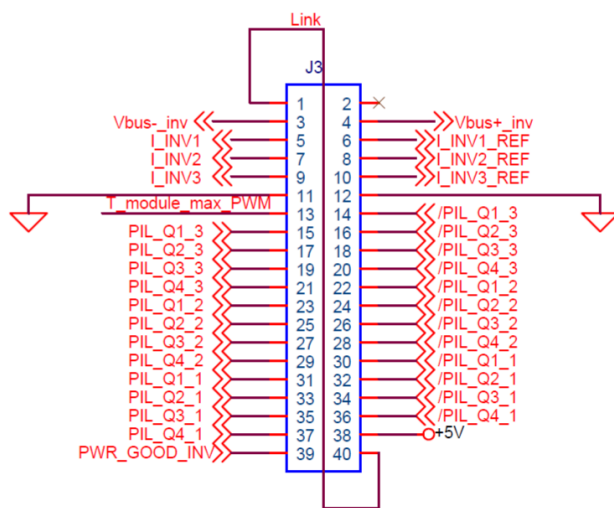


Fig. 18

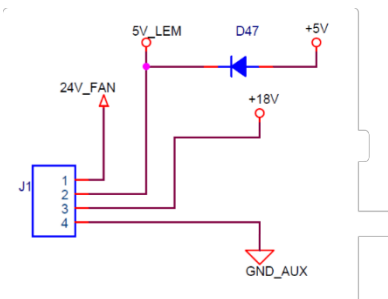


Fig. 19

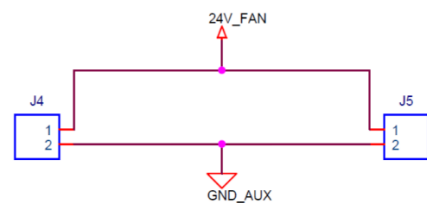


Fig. 20

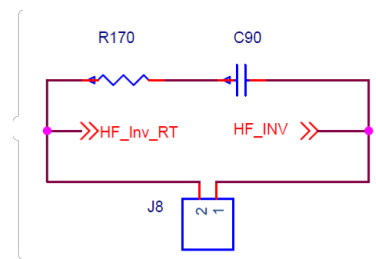


Fig. 21

## 6.4 OUTPUT & BYPASS BOARD (B0272)

Version:

B0272-01 Output & Bypass Board for S3T 10-15-20kVA

B0272-02 Output & Bypass Board for S3M 15-20kVA

B0272-03 Output & Bypass Board for S3M 10kVA

In this board there is:

1. Redundant power supply section;
2. Redundant aux power supply fuse;
3. Bypass line, with SCR and bypass relays;
4. Inverter AC capacitors;
5. Inverter output relays and fuses;
6. Output EMI filter.

Redundant power supply section generates 18V\_R for the bypass line and supplies also the Control Board in case of aux. power supply failures (B0273).

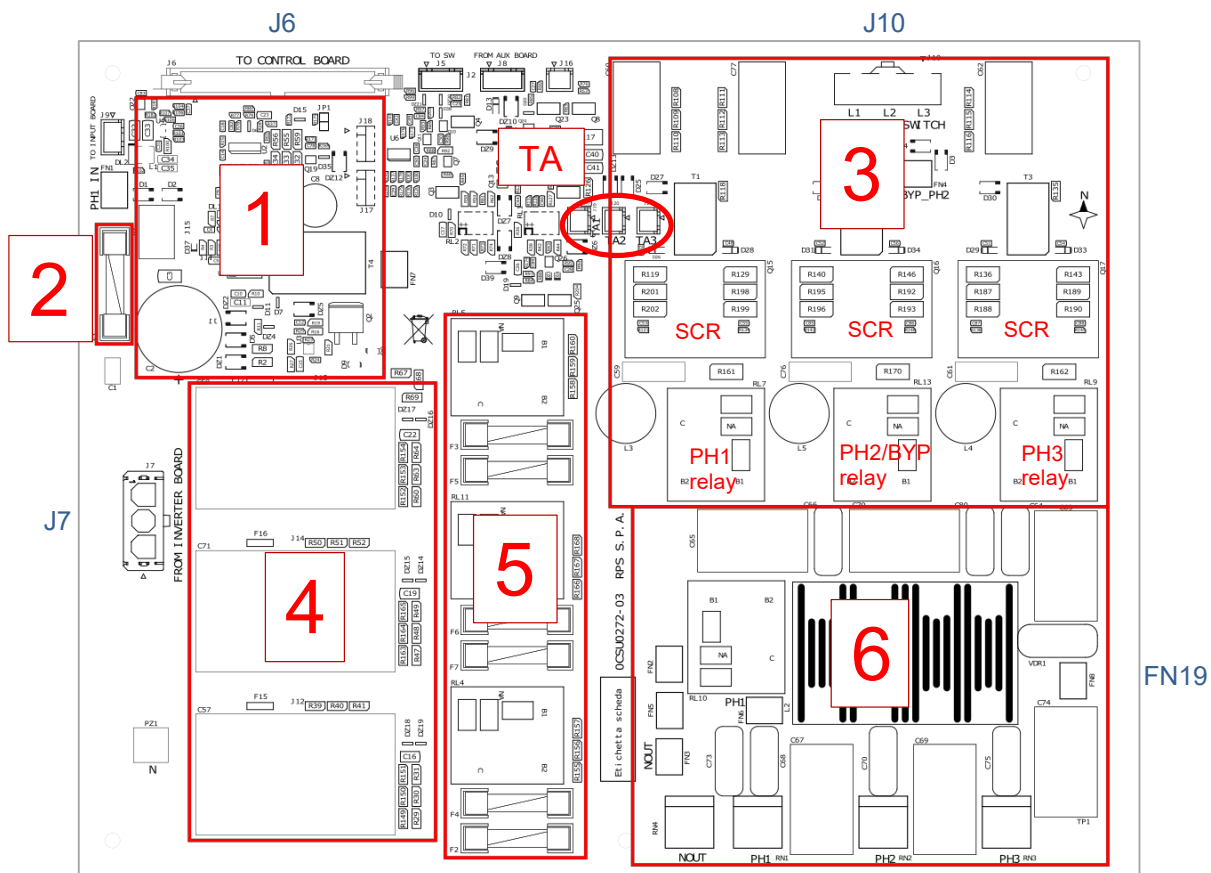


Fig. 22



Connector	Description	Note
J5	Connector to AUX SWMB and AUX SWOUT	
J6	Flat connector from Control board	From J12 of B0275-01
J8	Connector from Aux. power supply board	From J1 of B0273-01
J9	Connector from Input board	From J1 of B0269-01
TA1 (J19)	Connectors from TA	
TA2 (J20)	Connectors from TA	
TA3 (J21)	Connectors from TA	

J7	Power connector from Inverter power board	From J7 of B0271-0x
J10	(*)	Bypass three phases
FN1	Power connector from Input board/ from Aux. power supply board	From FN1 of B0269-01 From J6 of B0273-01
FN4	Power connector from Aux. power supply board	(Phase 2 byp) from J6 of B0273-01
FN19	Earth connector	
PZ1	Neutral connection from input board	From TP11 of B0269-01
L1 (RN1)	Power connector to SWOUT	Phase 1
L2 (RN2)	Power connector to SWOUT	Phase 2
L3 (RN3)	Power connector to SWOUT	Phase 3
NOUT (RN4)	Power connector to SWOUT	Neutral

Tab. 15

J7 connector receives three phases output from Inverter board.

(*)	CPT ACT (SINGLE INPUT)	10 kVA	S3T S3M	J10 is connected to B0351-01
		15-20 kVA	S3T/ S3M	J10 is connected to SWIN
	ACT (DUAL INPUT) XTD	10-15-20 kVA	S3T/ S3M	J10 is connected to SWBYP

Tab. 16

### Pinout connectors:

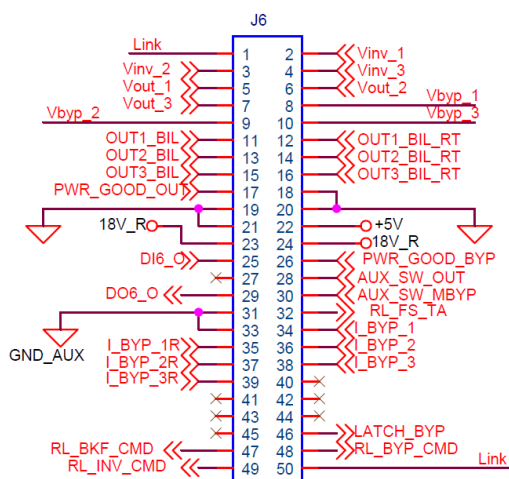


Fig. 23

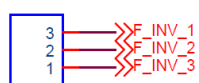


Fig. 24

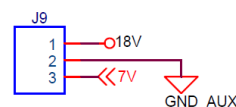


Fig. 25

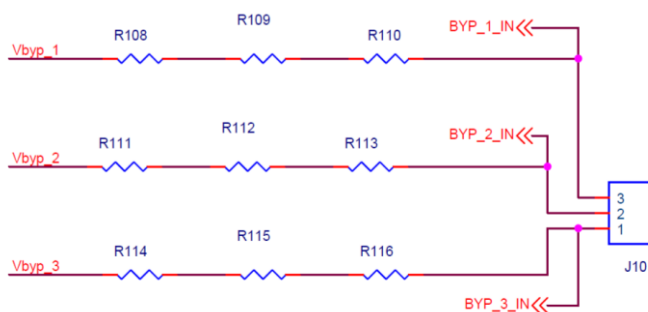


Fig. 26

## 6.5 AUX. POWER SUPPLY BOARD (B0273)

Version:

B0273-01 Aux. Power Supply Board for S3M/S3T 10-15-20 kVA

In this board there is:

1. Auxiliary power supply section (Flyback);
2. Step-down fans section;
3. Cold start section;
4. Precharge relays (RL1 and RL2 from batteries, RL3 from mains);
5. Precharge resistors.

Auxiliary power supply generates 18V (general), 24V (regulated) for fans and 12V for internal board use (integrated).

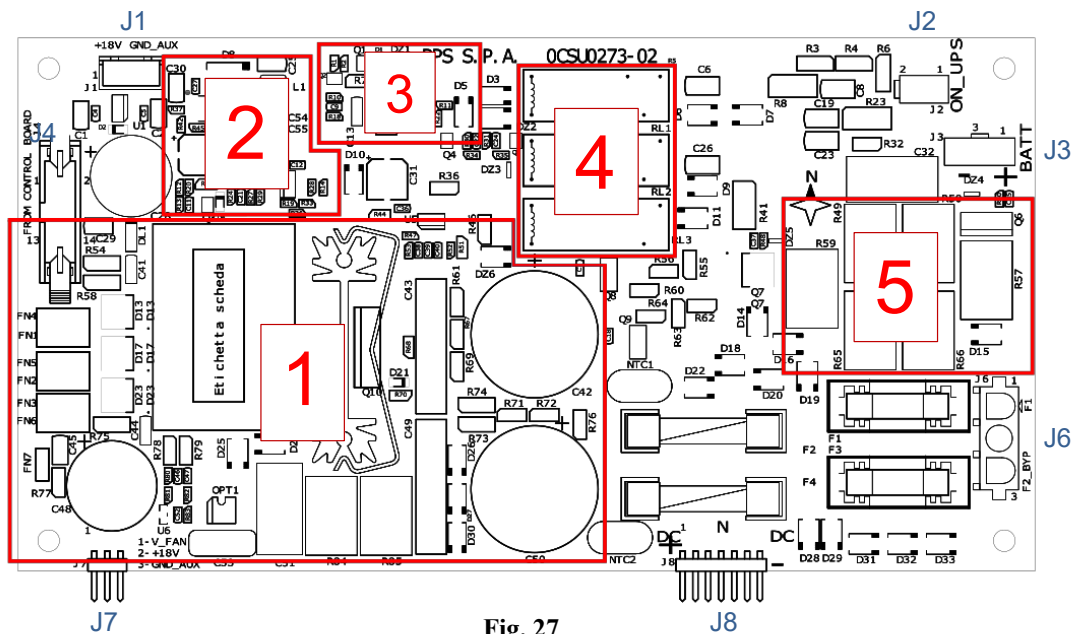


Fig. 27

Connector	Description	Note
J1	Connector to Output & bypass board	To J8 of B0272-0x
J2	Connector from Cold Start SW	
J3	Connector from Input board	From J8 of B0269-01
J4	Flat connector to Control board	To J13 of B0275-01
J7	Connector from Inverter power board	From J2 of B0271-0x
J8	Connector from Inverter power board	From J6 of B0271-0x

J6	Power connector to Output & bypass board	To FN4 and FN1 of B0272-0x
----	--	----------------------------

Tab. 17

**Pinout connectors:**

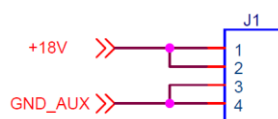


Fig. 28

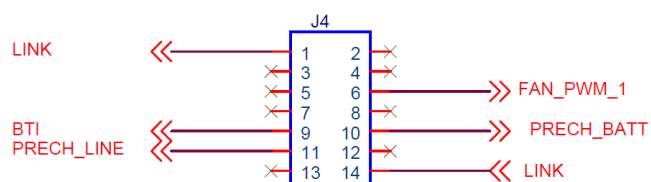


Fig. 29

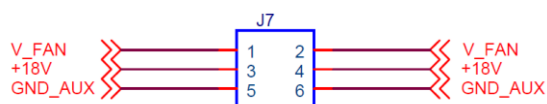


Fig. 30

## 6.6 COMMUNICATION BOARD (B0274)

Version:

B0274-01 Communication Board for S3M/S3T 10-15-20 kVA

In this board there is:

1. Redundant power supply section;
2. Output relays;
3. Power supply protection section for the slots (J3, J4, J5);
4. Input opto.

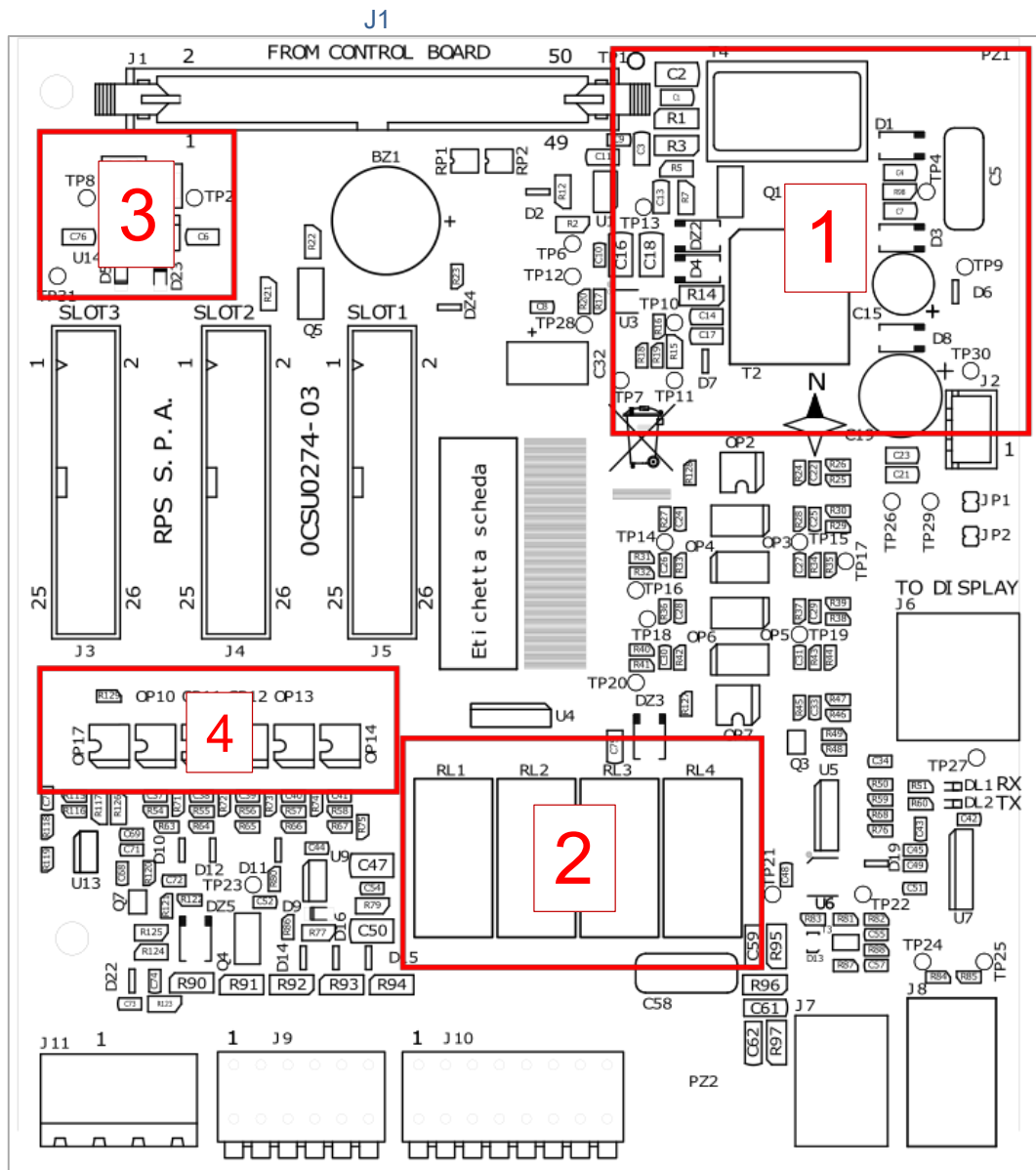


Fig. 31

Connector	Description	Note
J1	Flat connector from Control board	From B0275-01
J3, J4, J5	Slot for optional boards	(J3 is not used)
J6	Connector to display	RJ45 connector
J7, J8	USB and Serial port RS232	
J9, J10	Auxiliary signal contacts	Input opto and output relay
J11	R.E.P.O. switch (remote emergency power off)	N.C. contact – 12±2 Vdc

Tab. 18

# Pinout connector:

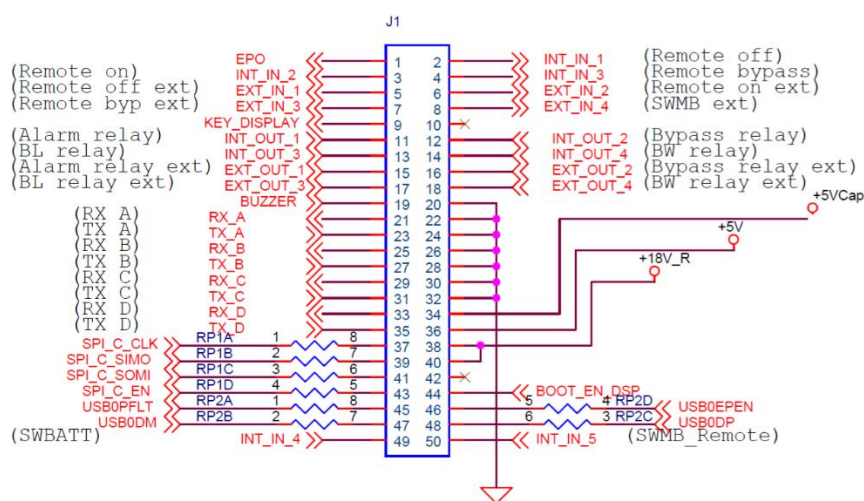


Fig. 32

## 6.7 CONTROL BOARD (B0275)

Version:

B0275-01 Control Board for S3M/S3T 10-15-20 kVA

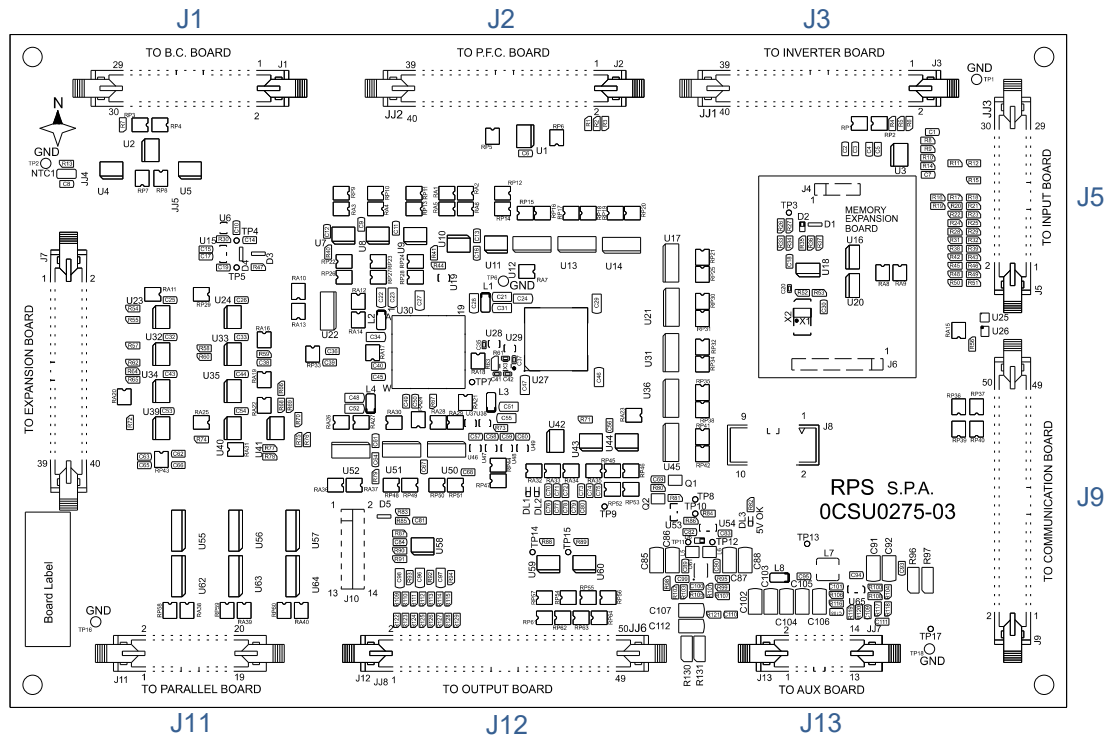


Fig. 33

Connector	Description	Note
J1	Flat connector from Boost & BC power board	From J5 of B0270-01
J2	Flat connector from Boost & BC power board	From J3 of B0270-01
J3	Flat connector from Inverter power board	From J3 of B0271-0x
J5	Flat connector from Input board	From J2 of B0269-01
J9	Flat connector from Communication board	From J1 of B0274-01
J11	Flat connector from Parallel board	Parallel Option
J12	Flat connector from Output & bypass board	From J6 of B0272-0x
J13	Flat connector from Aux. power supply board	From J4 of B0273-01

Tab. 19

## 6.8 INDUCT. PFC-BOOST BOARD (B0276)

Version:

B0276-01 Induct. PFC-Boost Board for S3M/S3T 15-20 kVA

B0276-02 Induct. PFC-Boost Board for S3M/S3T 10 kVA

In this board there is:

1. Input inductors (one for phase);
2. Battery inductors.

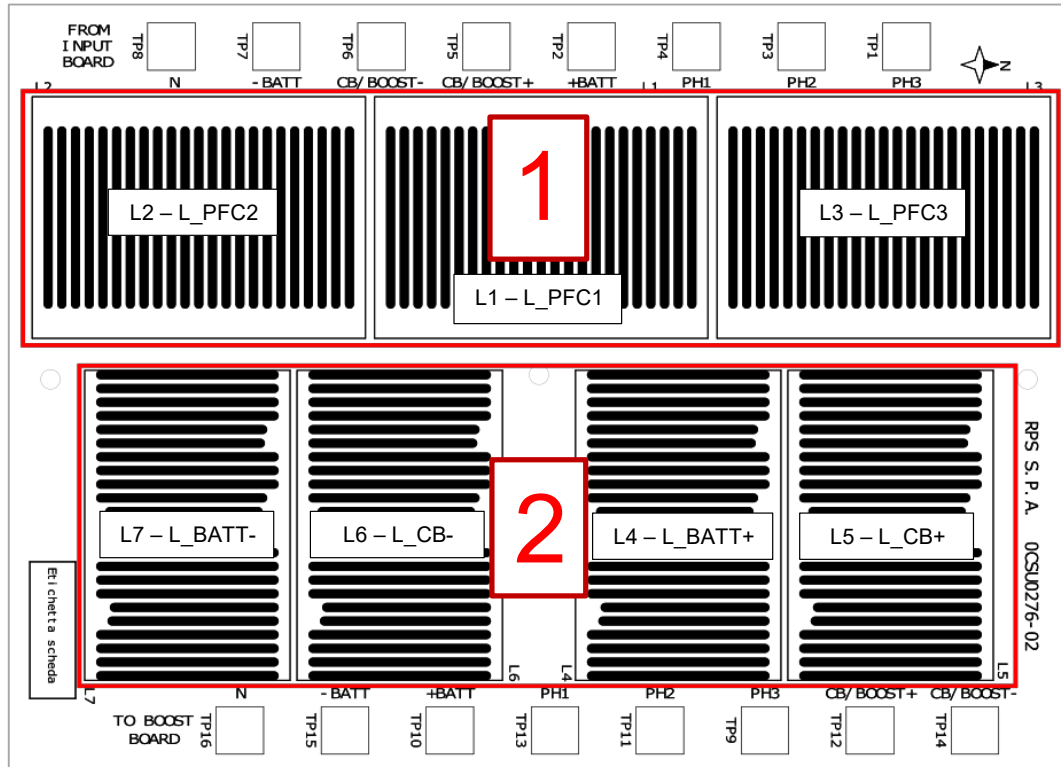


Fig. 34

Connector	Description	Note
PH1 (TP4)	Connections from Input board	From B0269-01/B0351-01
PH2 (TP3)	Connections from Input board	From B0269-01/B0351-01
PH3 (TP1)	Connections from Input board	From B0269-01/B0351-01
+BATT (TP2)	Connections from Input board	From B0269-01/B0351-01
-BATT (TP7)	Connections from Input board	From B0269-01/B0351-01
CB/BOOST+ (TP5)	Connections from Input board	From B0269-01/B0351-01
CB/BOOST- (TP6)	Connections from Input board	From B0269-01/B0351-01
N (TP8)	Connections from Input board	From B0269-01/B0351-01
PH1 (TP13)	Connections to Boost & BC power board	To B0270-01
PH2 (TP11)	Connections to Boost & BC power board	To B0270-01
PH3 (TP9)	Connections to Boost & BC power board	To B0270-01
+BATT (TP10)	Connections to Boost & BC power board	To B0270-01
-BATT (TP15)	Connections to Boost & BC power board	To B0270-01
CB/BOOST+ (TP12)	Connections to Boost & BC power board	To B0270-01
CB/BOOST- (TP14)	Connections to Boost & BC power board	To B0270-01
N (TP16)	Connections to Boost & BC power board	To B0270-01

Tab. 20

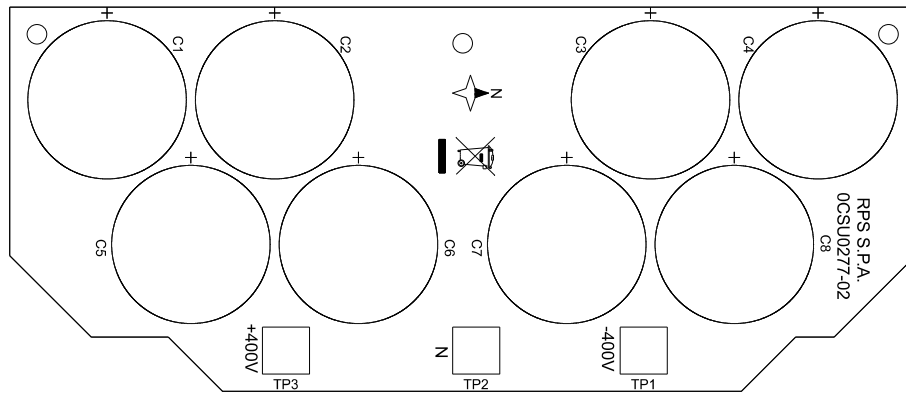
## 6.9 DC CAPACITORS BOOST BOARD (B0277)

Version:

B0277-01 DC Capacitors Boost Board for S3T 15-20 kVA

B0277-02 DC Capacitors Boost Board for S3T 10 kVA

B0277-03 DC Capacitors Boost Board for S3M 10 kVA



**Fig. 35**

Connector	Description	Note
+400V (TP3)	Connections from Boost & BC power board	From B0270-01 (*)
N (TP2)	Connections from Boost & BC power board	From B0270-01 (*)
-400V (TP1)	Connections from Boost & BC power board	From B0270-01 (*)

**Tab. 21**

(\*) The Vdc boost side is connected to the Vdc inverter side with power connection pillars.



## 6.10 DC CAPACITORS INVERTER BOARD (B0278)

Version:

B0278-01 DC Capacitors Inverter Board for S3T 10-15-20 kVA and for S3M 10kVA

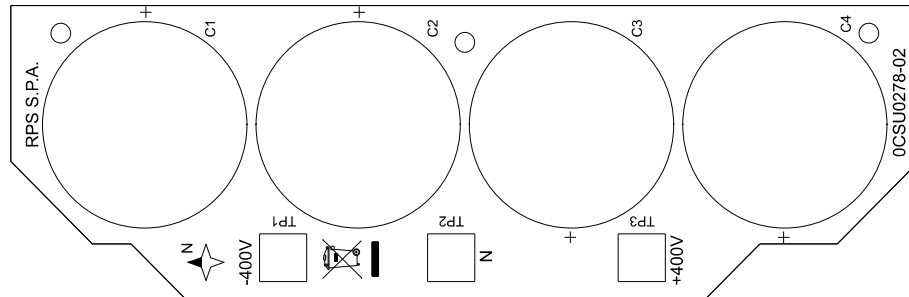


Fig. 36

Connector	Description	Note
+400V (TP3)	Connections to Inverter power board	From B0271-0x (*)
N (TP2)	Connections to Inverter power board	From B0271-0x (*)
-400V (TP1)	Connections to Inverter power board	From B0271-0x (*)

Tab. 22

(\*) The Vdc inverter side is connected to the Vdc boost side with power connection pillars.

## 6.11 SINGLE-PHASE DC CAPACITORS BOARD (B0349)

Version:

B0349-01 DC Capacitors BOOST Board for S3M 15-20 kVA

B0349-02 DC Capacitors INVERTER Board for S3M 15-20 kVA

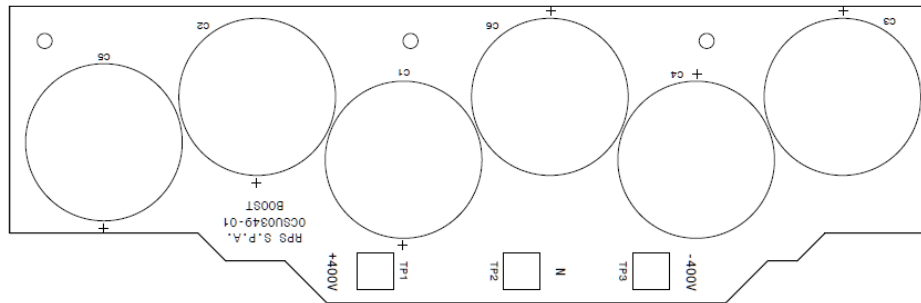


Fig. 37

Connector	Description	Note
+400V (TP1)	Connections from Boost & BC power board	From B0270-01 (*)
N (TP2)	Connections from Boost & BC power board	From B0270-01 (*)
-400V (TP3)	Connections from Boost & BC power board	From B0270-01 (*)

+400V (TP1)	Connections to Inverter power board	To B0271-0x (*)
N (TP2)	Connections to Inverter power board	To B0271-0x (*)
-400V (TP3)	Connections to Inverter power board	To B0271-0x (*)

Tab. 23

(\*) The Vdc boost side is connected to the Vdc inverter side with power connection pillars.

## 6.12 INPUT BOARD FOR 10 (B0351)

Version:

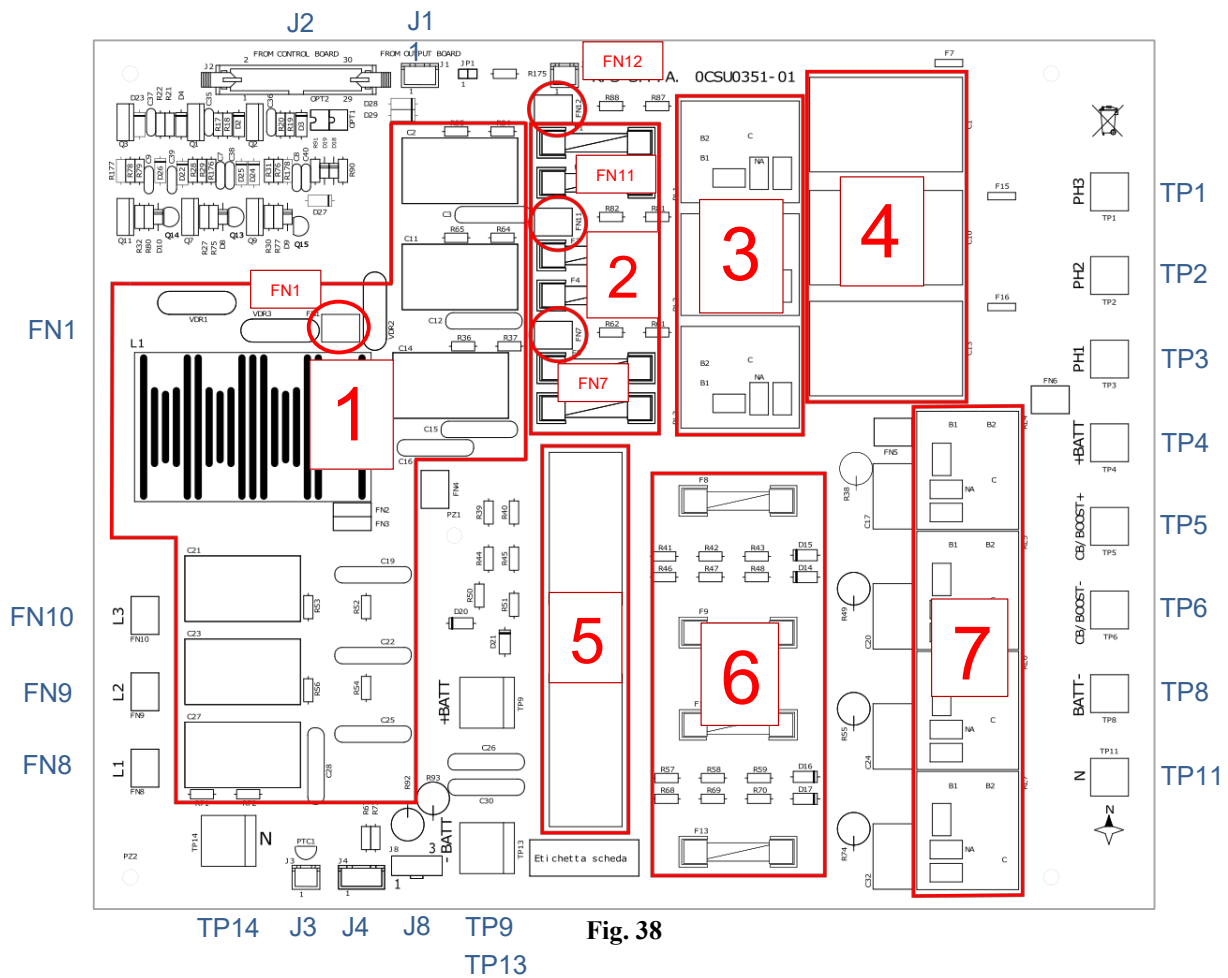
B0351-01 Input board for S3T/S3M 10 kVA

This board is the variation for size 10 kVA (single-phase and three-phase) of B0269.

An important difference is the presence of three connections for three-phase bypass line to the B0272 (Output & bypass board).

In this board there is:

1. EMI filter;
2. Input fuses;
3. Input relay;
4. Input AC capacitors;
5. Battery capacitors;
6. Battery fuses;
7. Battery relay.



Connector	Description	Note
J1	Connector from Output & byp board	From J9 of B0272-0x
J2	Flat Connector from Control board	From J5 B0275-01
J3	Connector to OUT transformer	Only OT vers.
J4	Connector from terminal	External sync and T° Box
J8	From Aux. power supply board	From J3 of B0273-01

FN1	Connector to Output & byp board	(Phase 1) to FN1 of B0272-0x
FN7, FN11, FN12	Connections to Output & byp board	To J10 of B0272-0x
L1 (FN8)	Connection from SWIN	Phase 1
L2 (FN9)	Connection from SWIN	Phase 2
L3 (FN10)	Connection from SWIN	Phase 3
PH1 (TP3)	Connections to Induct. PFC-boost board	To TP4 of B0276-0x
PH2 (TP2)	Connections to Induct. PFC-boost board	To TP3 of B0276-0x
PH3 (TP1)	Connections to Induct. PFC-boost board	To TP1 of B0276-0x
+BATT (TP4)	Connections to Induct. PFC-boost board	To TP2 of B0276-0x
-BATT (TP8)	Connections to Induct. PFC-boost board	To TP7 of B0276-0x
CB/BOOST+ (TP5)	Connections to Induct. PFC-boost board	To TP5 of B0276-0x
CB/BOOST- (TP6)	Connections to Induct. PFC-boost board	To TP6 of B0276-0x
N (TP11)	From SWBATT to Output & byp board	Neutral connection to PZ1 of B0272-0x
+BATT (TP9)	Connections from SWBATT	
-BATT (TP13)	Connections from SWBATT	
TP14	Connection from SWIN	Neutral connection

Tab. 24

**Pinout connectors:**

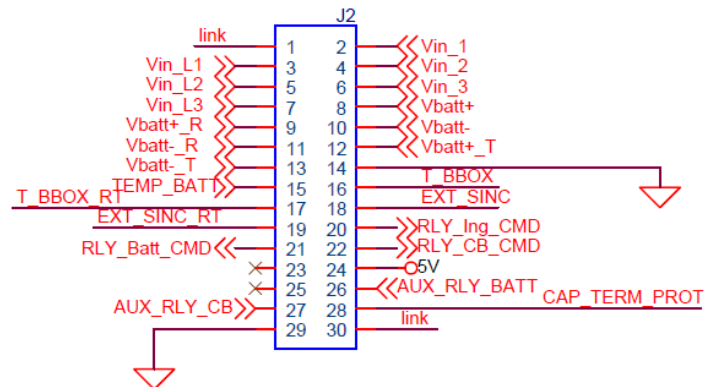


Fig. 39

## 6.13 FILTER CY BOARDS

Below a table of the filter Cy boards code insert in each Discovery version

10-15-20 UPS Version		INPUT filter Cy board	OUTPUT filter Cy board	BATTERY filter Cy board
CPT	S3M	B0321-03	B0321-03	B0320-01
	S3T	B0321-01	B0321-02	
ACT	S3M	B0358-01(*)	B0321-03	
	S3T	B0321-01 (*)	B0321-02	
XTD	S3M	B0358-01	B0321-03	
	S3T	2x B0321-01	B0321-02	

Tab. 25

(\*) For ACT S3M configured in Single input mode, pay attention to paragraph 6.13.3 and 6.13.4

For ACT S3T configured in **dual input mode**, there are **two** Filter CY INPUT boards, one for input mains and one for bypass mains → (2x) B0321- 01

### 6.13.1 BATTERY FILTER CY BOARD (B0320)

Version:

B0320-01 Battery filter CY board for S3T/S3M 10-15-20 kVA

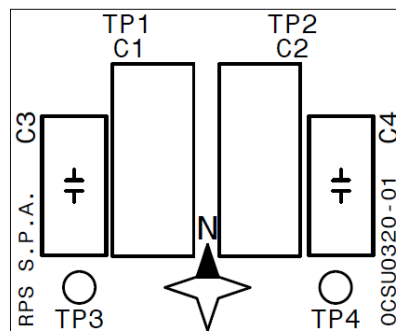


Fig. 40

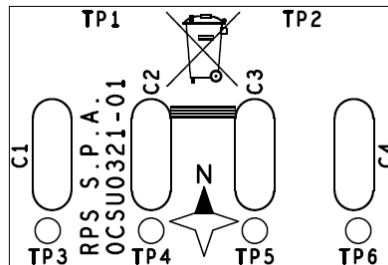
### 6.13.2 IN/OUT FILTER CY BOARD (B0321)

Version:

B0321-01 Input filter CY board for S3T 10-15-20 kVA

B0321-02 Output filter CY board for S3T 10-15-20 kVA

B0321-03 Output filter CY board for S3M 10-15-20 kVA



**Attention:** the B0321-03 board is used in the CPT S3M version as the Input filter CY board as well as the Output filter Cy board.

### 6.13.3 INPUT SINGLE-PHASE FILTER CY BOARD (B0358)

Version:

B0358-01 Input filter CY board for S3M 10-15-20 kVA (only for ACT and XTD version)

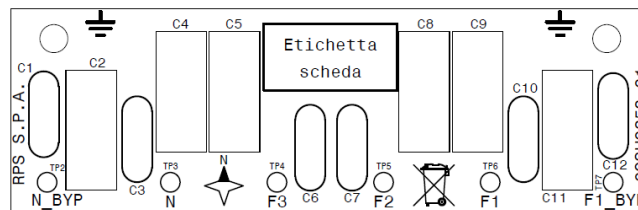


Fig. 42

### 6.13.4 REPLACEMENT OF THE B0358 BOARD FOR ACT S3M SINGLE INPUT MAINS

The B0358-01 board is used in single-phase dual input (DI) mains configuration. While the XTD version has the dual input mains for standard, **for the ACT version the dual input mains is an optional**, but the Filter cy board still the same. Therefore, when the B0358 needs to be replaced on an ACT single input version, there is an additional step that must be followed before the installation of the board to the UPS: the neutral bypass cable and the Phase 1 bypass cable must be cut (see the image below).

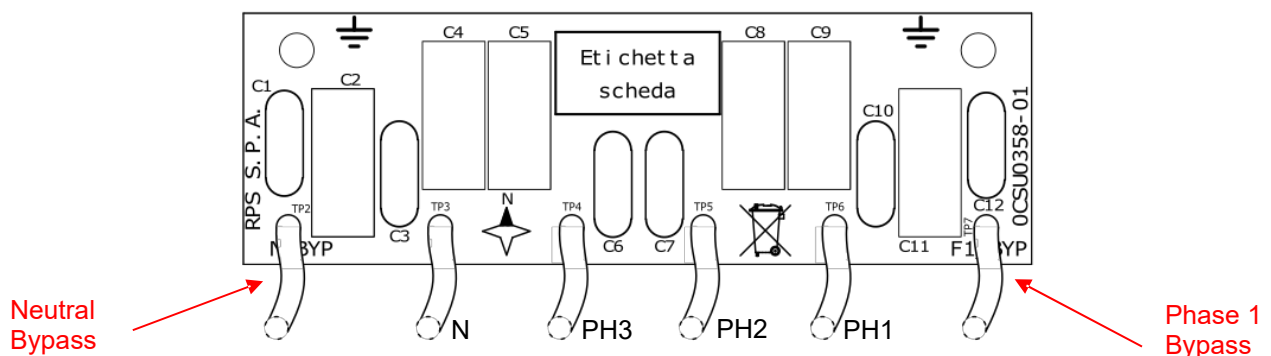


Fig. 43

6.14 LED LOGO RPS BOARD (B0305)

Version:  
B0305-01 Led Logo RPS board for S3M/S3T 10-15-20kVA

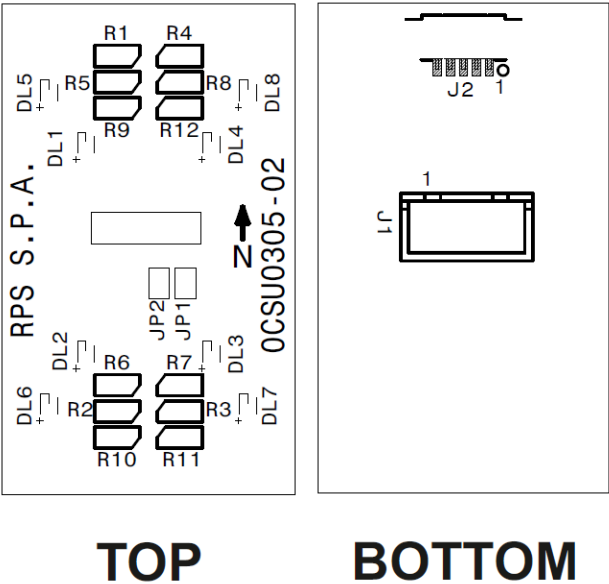


Fig. 44

Connector	Description	Note
J2	Connection to Display board	To J4 of B0306-01
J1	Arrangement for the connection to J4 of B0306	NOT USED

Tab. 26

6.15 LED NEUTRAL BAR BOARD (B0322)

Version:  
B0322-01 Led Neutral bar board for S3M/S3T 10-15-20kVA

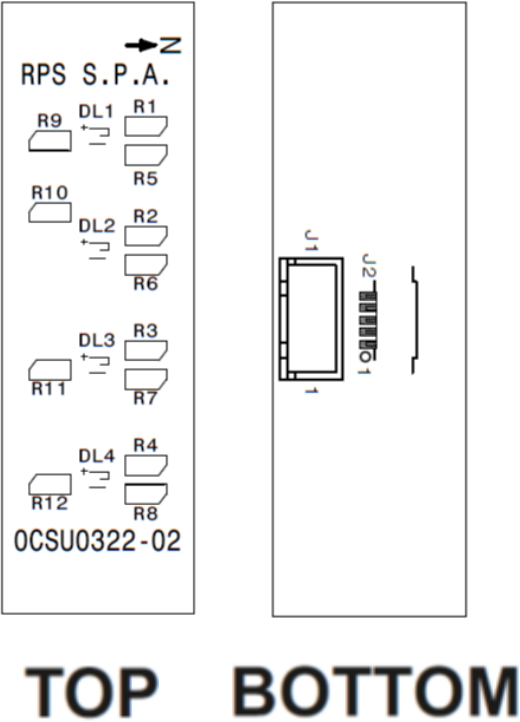


Fig. 45

Connector	Description	Note
J2	Connection to Display board	To J4 of B0306-01
J1	Arrangement for the connection to J4 of B0306	NOT USED

Tab. 27



### 6.16 DISPLAY BOARD (B0306)

Version:  
B0306-01 Display board for S3M/S3T 10-15-20kVA

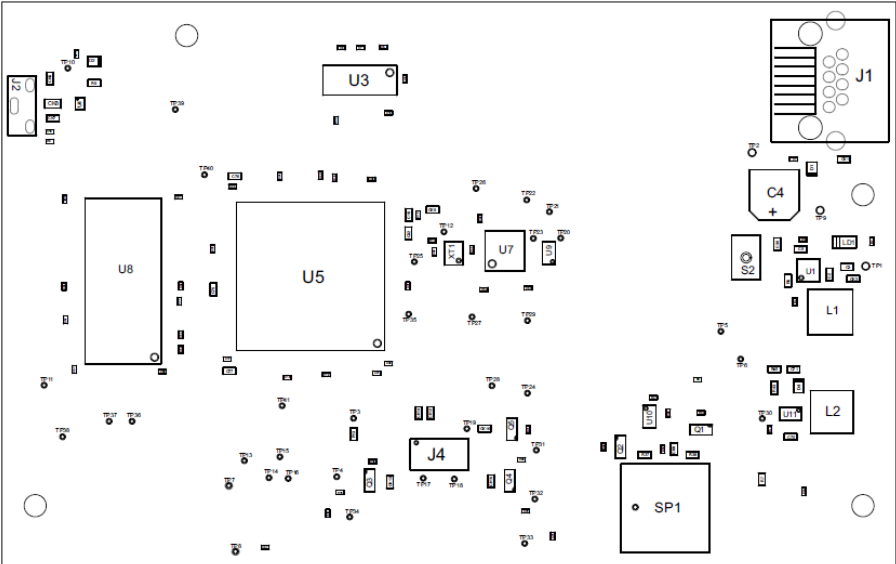


Fig. 46

Connector	Description	Note
J1	Connector UPS-display	RJ45
J2	Micro-USB connector	
J4	Connection from RPS logo board	From J2 of B0305-01

Tab. 28

## 7 FOCUS ON THE AUXILIARY POWER SUPPLY

The Auxiliary power supply board (B0273) takes the power from four different sources:

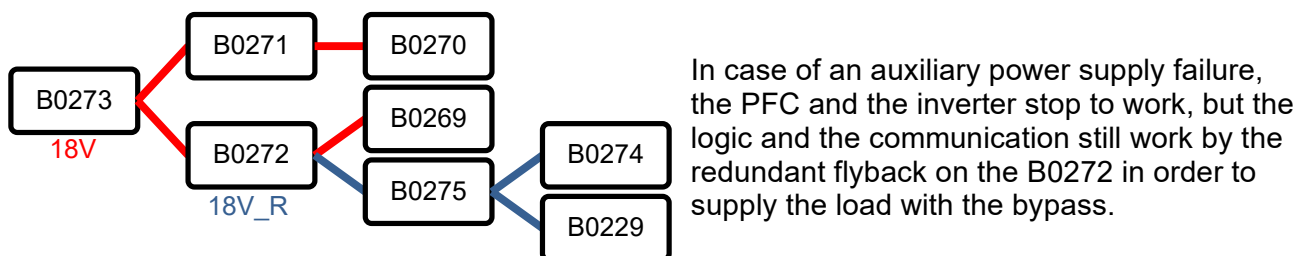
- Phase 1 of the input mains power;
- Phase 2 of the input mains power or the bypass input mains power if the UPS is dual input (this power source is also used for the redundant power supply of the static bypass);
- Direct current from the DC capacitor bank;
- Battery voltage when the UPS is turned on from battery.

The board B0273 generates the **18V** to supply the different sections of the UPS, besides the 7-25V (regulated voltage) for the fans.

From the B0273 the 18V directly supplies the Inverter power board (B0271) and the Output & bypass board (B0272).

On the Output & bypass board (B0272) there is a redundant flyback that supplies some specific boards in case of a failure of the auxiliary power supply situated on the B0273 to guarantee power to the load and the communication. The redundant flyback generates the "17V5" (see the 7.1 Power supply scheme). The voltage resulting from the 18V or 17V5 is called "**18V\_R**".

The schematic below shows the 18V and the 18V\_R path:

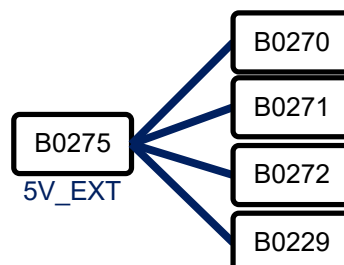


The Boost & BC power board (B0270) generates the **5V\_LEM** for the LEMs located on it and for the LEMs located on the Inverter power board (B0271), also in this case starting from the 18V of the B0273.

The **HF** for the inverter driver (on the B0271) and the HF for the boost driver (on the B0270) is generated in the Inverter power board (B0271) starting from the 18V of the B0273.



The Control board (B0275) generates the 5V (or **5V\_EXT**) starting from the 18V\_R of the B0272. The 5V supplies the logic and the LEMs in case of a 5V\_LEM failure.



### OTHER POWER SUPPLIES:

- **B0272:** a **7V** Buck for the command circuit relays is supplied from the 18V (from the B0273) or from the 17V5 generated from the B0272 board (see the 7.1 Power supply scheme).
- **B0274:** the Communication board (B0274) has a **5-12V** flyback for the SELV supplies (for the display, the USB and the R.E.P.O.) and a redundant supply only for the R.E.P.O. in case of a 5-12V flyback failure.

For more power supply details refer to the Power supply scheme in the next page.

## 7.1 POWER SUPPLY SCHEME

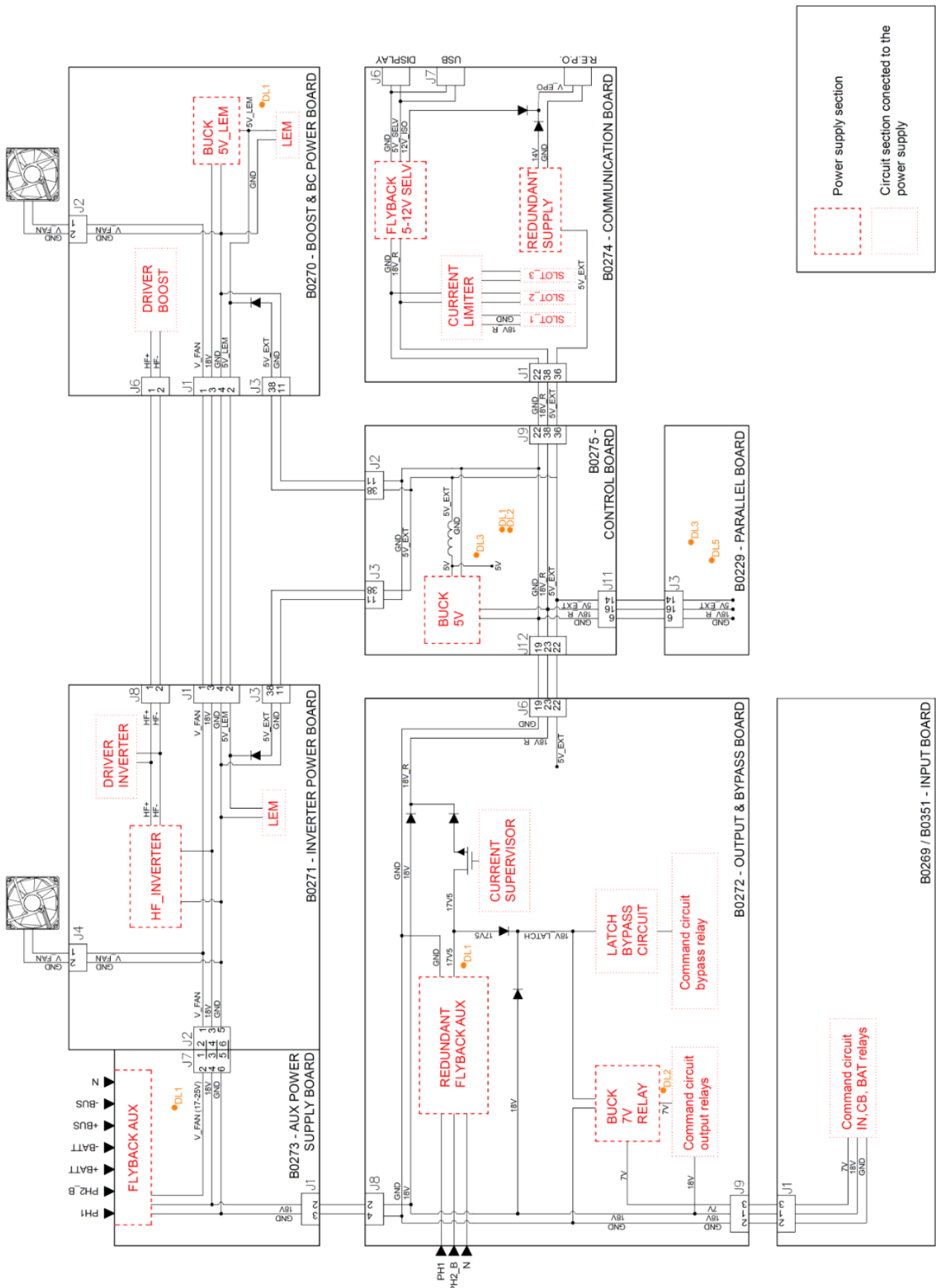


Fig. 47

## 7.2 AUXILIARY POWER FAULT (L01) DETECTION LOGIC

Below the list of the check involved in the detection of the lock L01.

In case of failure at least one of these checks, the logic displays the lock L01 and latch the load onto the bypass line.

### 7.2.1 BOOST & BC POWER BOARD B0270 – HF POWER SUPPLY FOR BOOST DRIVER – 5V LEM POWER SUPPLY

The BC & Boost power board is affected by two checks from the control logic:

- PWR\_GOOD\_PFC: HF check for the PFC driver section;
- PWR\_GOOD\_LEM: for the BUCK 5V\_LEM output.  
The operating status of the 5V\_LEM is easily checked by **DL1** (led ON→ 5V\_LEM\_OK / led OFF→ 5V\_LEM\_NOT\_OK).

**Note:** the combination of the locks L01+L38 with all the signal LEDs on the boards of the UPS turned ON means the missing of the HF only for the boost driver (refer to 7.3 paragraph).

The combination of the locks L01+L38+39 with all the signal LEDs on the boards of the UPS turned ON except DL1 (on B0270) is due to a fault of the auxiliary power supply on the B0273 (refer to 7.3 paragraph).

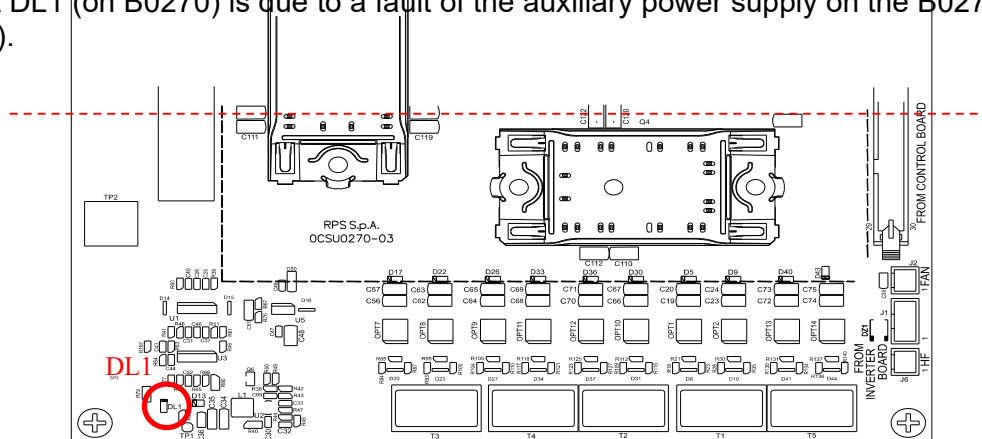


Fig. 48

### 7.2.2 INVERTER POWER BOARD B0271 – HF POWER SUPPLY FOR INVERTER DRIVER

- PWR\_GOOD\_INVERTER: HF check for the inverter side.

An error in this check is due to a failure in the HF power supply or can also be cause of the missing of the 18V from the B0273 board.

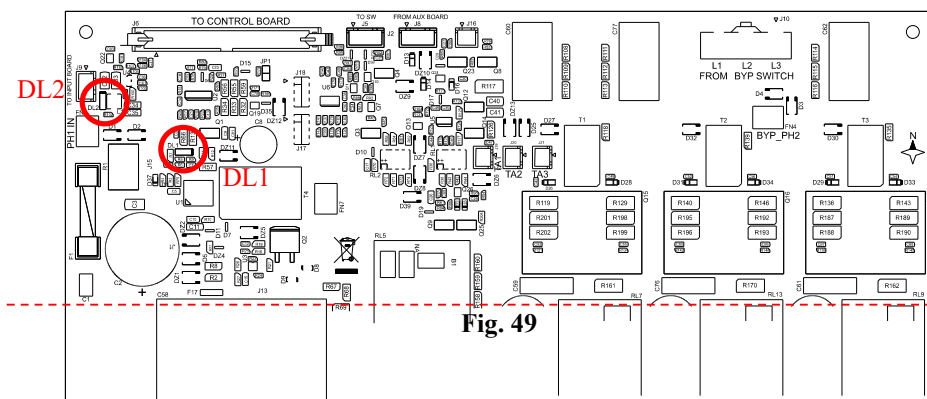
**Note:** the combination of the locks L01+L38+39 with all the signal LEDs on the boards of the UPS turned ON means a faulty of the HF power supply (refer to 7.3 paragraph).

### 7.2.3 OUTPUT & BYPASS BOARD B0272 – REDUNDANT FLYBACK AND 7V STEP DOWN FOR RELAYS

The output & bypass board is affected by two checks from the control logic:

- PWR\_GOOD\_OUT: is a 7V check from output buck (step down for relays).  
The operating status can be easily checked by **DL2** (led ON→ 7V\_OK / led OFF→ 7V\_NOT\_OK);
- PWR\_GOOD\_BY: redundant flyback check.  
The operating status can be easily checked by **DL1** (led ON→ 17V5\_OK / led OFF→ 17V5\_NOT\_OK).

**Attention!** In case of negative test result, for a fault of the flyback, the UPS **doesn't display L01** but a FAULT. The UPS doesn't lock: the system works perfectly by the Aux power supply board's flyback (board B0273).



### 7.2.4 CONTROL BOARD B0275 – 18V\_R AND 5V\_EXT

- 18V\_OK\_FPGA: 18V\_R input check for the Control board (B0275). In case of a wrong check, the DSP can lock the load onto the bypass before losing the mains (bypass latch).

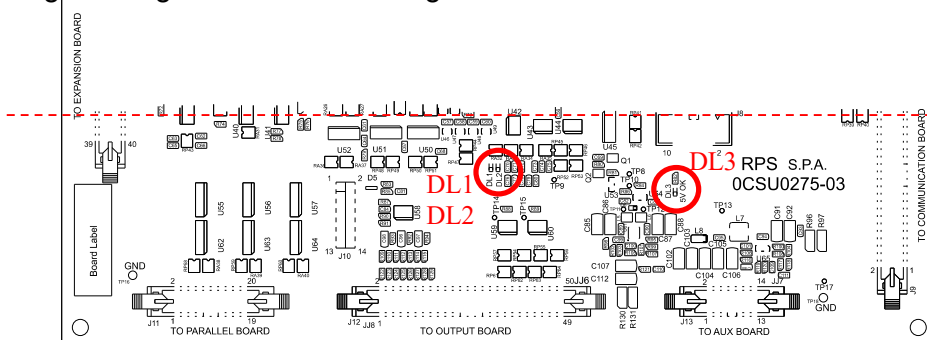
**Note:** only the 5V can be checked with the **DL3** status led (Led ON→ +5V\_OK / Led OFF→ +5V\_NOT\_OK).

The 5V **not affect** the **L01** lock, but it is helpful for checking the 18V\_R presence in case of this lock.

In addition, there are two signaling LEDs (DL1 and DL2) which give more information:

Synchronous flashing: the UPS has latched the load on bypass.

Alternating flashing: the code is running in FPGA and DSP



### 7.2.5 PARALLEL BOARD B0229 – OPTIONAL

- PAR\_AUX\_OK: It's a check for the isolated power supply for the parallel board. If the signal par\_aux\_ok is not correct, the parallel board is self-isolated by the UPS. The operating status of the supplies on the Parallel board can be easily checked by **DL3** and **DL5** (led ON→ B0229\_OK / led OFF→ B0229\_NOT\_OK).

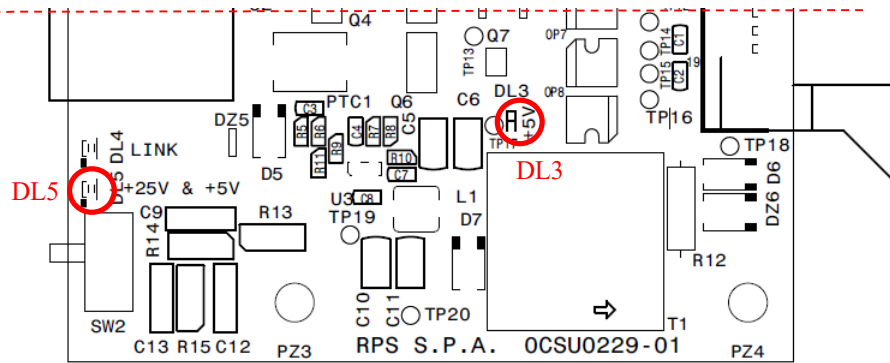


Fig. 51

### 7.3 POSSIBLE LEDs CONFIGURATIONS

Below a table for the detection of the possible board involved in a power supply failure. It is possible to check the status of the LEDs even with the UPS in stand-by mode.

	LEDs status						
	B0270	B0272		B0275			
ALARMS	DL1	DL1	DL2	DL3	CAUSE		BOARD INVOLVED
L01+L38+L39	OFF	ON	ON	ON	HF MISSING	FAULT ON FLYBACK	B0273
L01+L38+L39	ON	ON	ON	ON	HF MISSING	HF POWER SUPPLY FAULTY	B0271
L01+L38	ON	ON	ON	ON	HF MISSING IN THE BOOST DRIVER SECTION		B0270
L01+L39 *	ON / OFF	ON	ON	ON	POWER MODULE FAULT	FAULT IN THE INVERTER DRIVER SECTION	B0270 B0271
L01	OFF	ON	ON	ON	5V_LEM MISSING		B0270
L01	ON	ON	OFF	ON	7V_RELAY MISSING		B0272
(NO L01) F53	ON	OFF	ON	ON	REDUNDANT P. SUPPLY FAILURE		B0272
L01	ON	ON	ON	OFF	18V MISSING		B0275
L01	ON	ON	ON	ON	FAULT IN THE POWER-GOOD CIRCUIT		**
COMMUNICATION LOST	ON	ON	ON	OFF	5V/5V_EXT MISSING		B0275

Tab. 29

\* To exclude a power module fault, it is recommended to test:

- the power modules of boards **B0270** and **B0271** as shown in chapter 9.
- the input and battery relays of the Input board (**B0269** / **B0351**) as shown in chapter 10.1.
- The status of DL1: if the LED is off, the failure propagation has affected the 5V\_LEM circuit on **B0270** board.

Once verified these points, it is possible to define the board/s involved in the failure.

If all the power modules tests are ok, the fault has probably occurred in the inverter driver section with no other boards involved except the **B0271** board.

\*\* The power good signals are explained in chapter 7.2. When it is not possible to define the faulty board by checking the LEDs status, an in-depth analysis is required.

---

## 7.4 LATCH ON BYPASS

Every power supply failure involves some procedures to avoid losing the load, which differ in case of the UPS is stand-alone or in a parallel system operation.

### 7.4.1 STAND-ALONE UPS

In case of a 5V failure of the Control board (B0275), there is an *automatic latch on bypass*: the power section of the UPS is turned off, but the load is supplied. The communication DSP-Display is lost, the display turns grey and it isn't possible to do any procedures by the display. During the Power ON of the UPS the display still on "*Starting.....*".

For the other power supplies failure, the logic still alive (by the redundant flyback) and in this case the DSP can decide when do the latch on bypass. The UPS continues to communicate.

### 7.4.2 PARALLEL SYSTEM OF UPS

In case of a 5V failure of the Control board (B0275), the UPS involved isolated completely itself avoiding the latch on bypass: communication stops with the other UPS, it is not possible to supply the load of the entire parallel with the UPS on bypass.

In the other case, the power section is turned off, but the communication on the CANBUS still operate for the bypass call request.



## 7.5 FANS SPEED

The regulated voltage (17-25V) for the fans is produced by the Auxiliary power supply board (B0273).

The UPS is provided by two fans, one for the Boost & BC power board (B0270) and one for the Inverter power board (B0270), they work with the same regulated voltage.

The voltage is regulated based on the maximum temperature of the modules located on the power boards.

Below the fans voltage/speed graph based on the temperature:

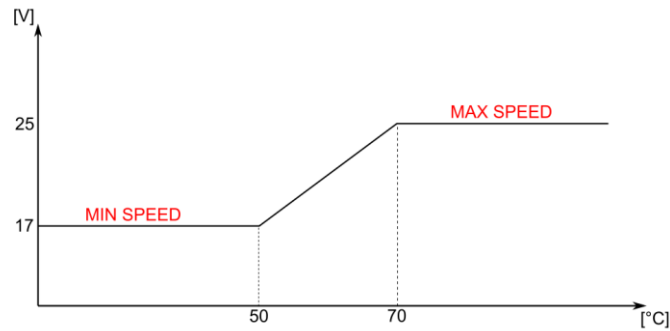


Fig. 52

**Important:** in case of UPS overload, more precisely **LOAD > 103%**, the fans reach the maximum speed regardless the temperature values.

The operating status of the regulated voltage can be easily checked by **DL1** on **B0273** (led ON → V\_FAN\_OK / led OFF → V\_FAN\_NOT\_OK).

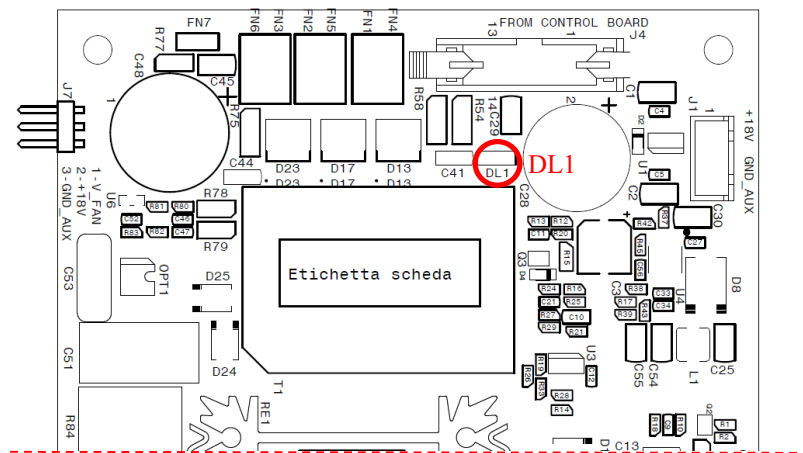


Fig. 53

## 8 CABLE CONNECTION CHECK ON B0275-01 (L02 LINK FAIL)

The Control board (B0275) is provided by connectors with external pinout. This allows to check the cable connections directly using the pins dedicated for the link signal.  
In the picture below is reported all the tracks about the “Link Fail” indication:

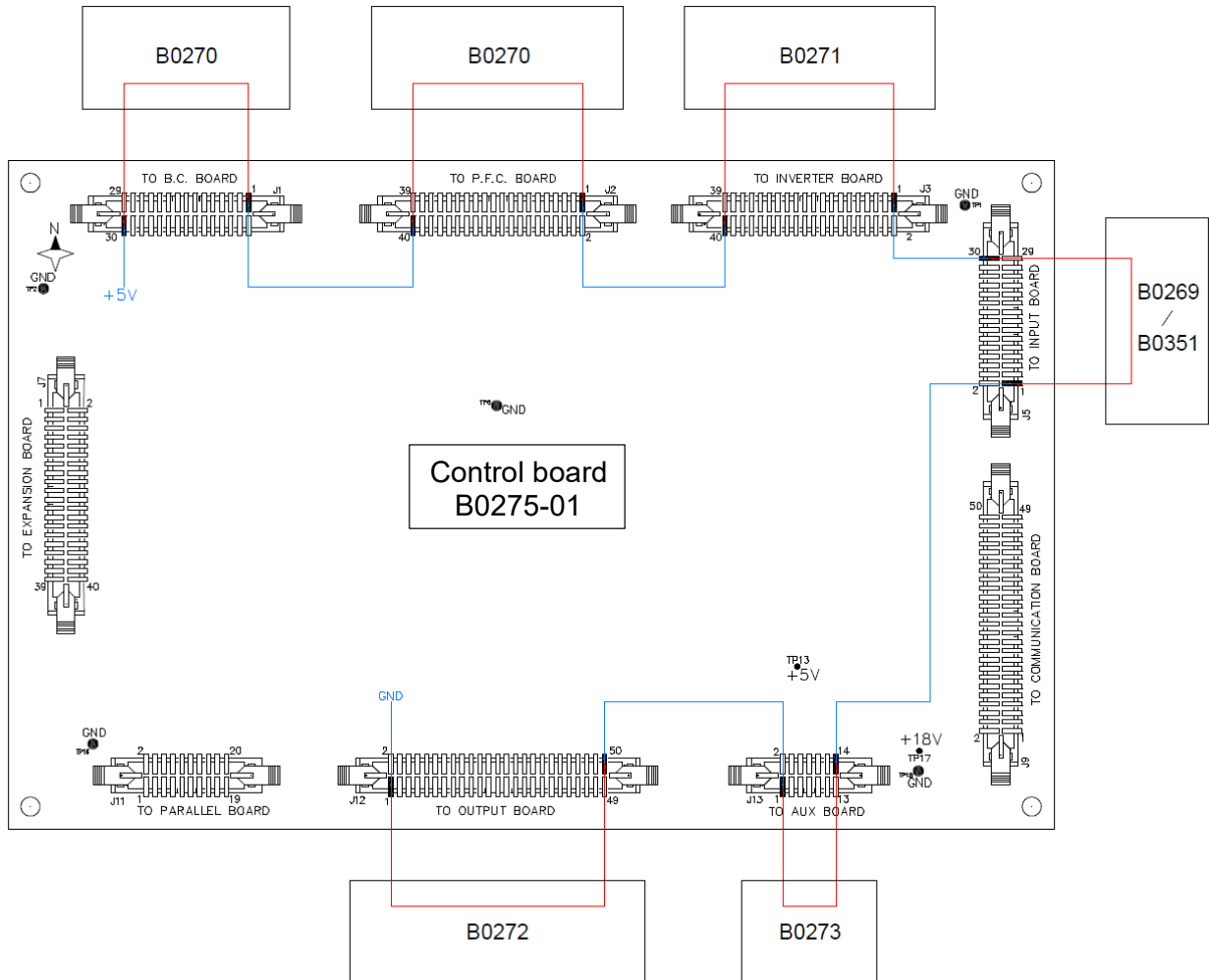


Fig. 54

In case of L02 alarm, the first step is to check the continuity signal on the Control board B0275-01 using a multimeter, with the probes between J1 – Pin30 → J12 – Pin1 (see Fig. 54).

If the test gives positive result, it means that the flat cables are connected correctly. Otherwise, is necessary to check the contact of the connectors mounted on pcb, analyzing the link in several point.

Below, the table to follow to analyze the continuity signal of the link:

B0270	B0270	B0271	B0269/B0351	B0273	B0272
J1	J2	J3	J5	J13	J12
PIN30 – PIN1	PIN40 – PIN1	PIN40 – PIN1	PIN30 – PIN1	PIN14 – PIN1	PIN50 – PIN1

The L02 alarm does not include the additional boards that can be provided for the Discovery series and the Communication board (B0274) of the UPS.

## 9 CHECK OF THE POWER COMPONENTS

- 1) Open all disconnecting switches.
- 2) **IMPORTANT:** completely disconnect the UPS from any power supply, including any battery cabinets, other UPS in parallel or other power sources. Make sure there is no voltage present.
- 3) Discharge the DC capacitor bank and wait 10-15 minutes for the voltage in the bank to reach a level close to 0V.

### 9.1 PFC AND BATTERY MODULE CHECK (B0270 BOOST & BC BOARD)

The picture below shows the position of the four modules to check. Use a multimeter to check the conditions of every PFC module and the battery module as explained below. You need to remove and overturning this board for the module check.

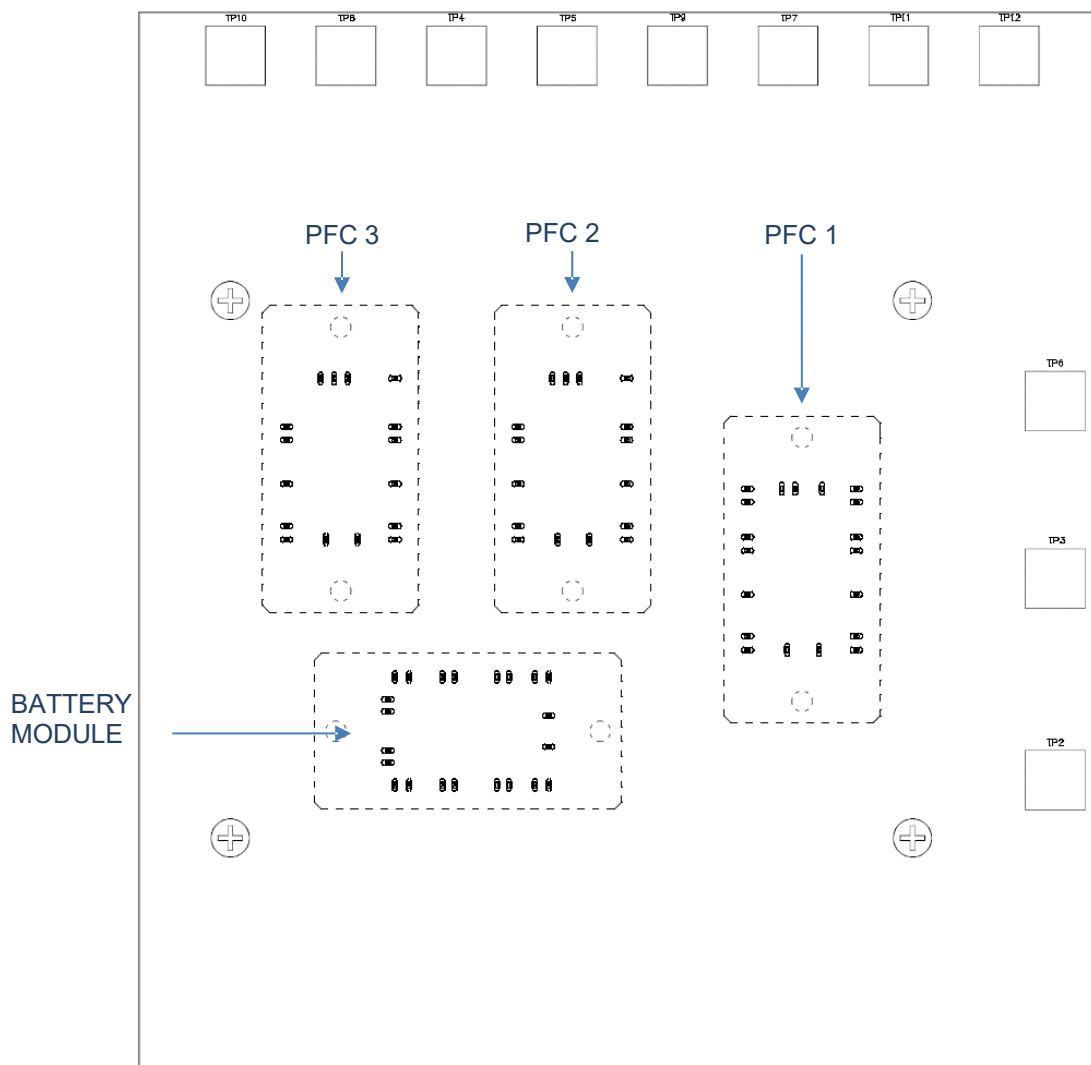


Fig. 55

B0270 board. Overturned board view.

### 9.1.1 PFC 1 MODULE CHECK

Check all the diodes: they should not be in short circuit or completely open.

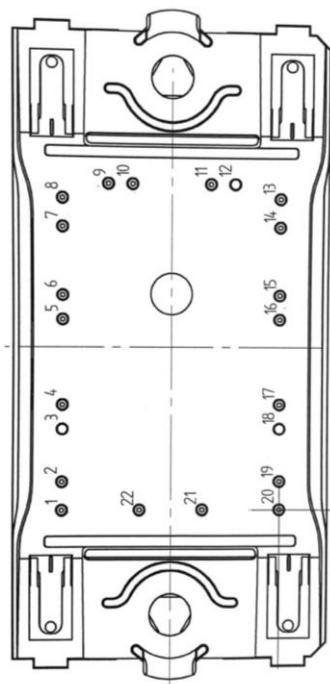


Fig. 56

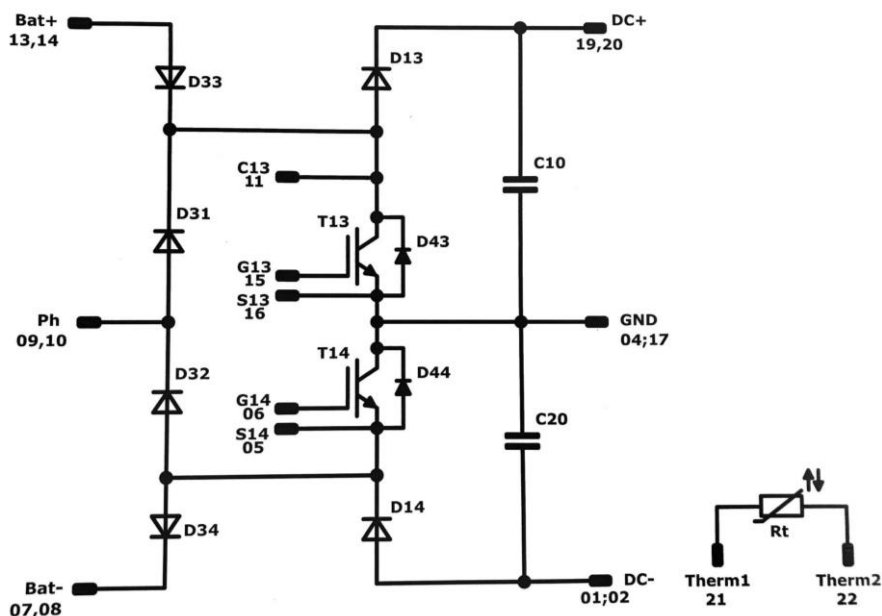


Fig. 57

Pinout of the PFC 1 module with circuit scheme

PINOUT	DIODE	Vf(*)
11 ↔ 19	D13	0.38
01 ↔ 05	D14	0.38
09 ↔ 11	D31	0.48
05 ↔ 09	D32	0.48
13 ↔ 11	D33	0.48
05 ↔ 07	D34	0.48
16 ↔ 11	D43	0.45
05 ↔ 04	D44	0.45

Tab. 30

(\*) Diode voltage measurements have a tolerance range of  $\pm 0.15V$ : beyond this range it means a module fault. In this case it is necessary to replace the board.

### 9.1.2 PFC 2 AND PFC 3 MODULE CHECK

Check all the diodes: they should not be in short circuit or completely open.

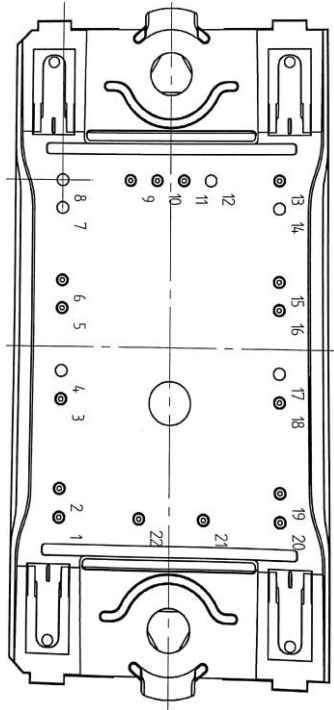


Fig. 58

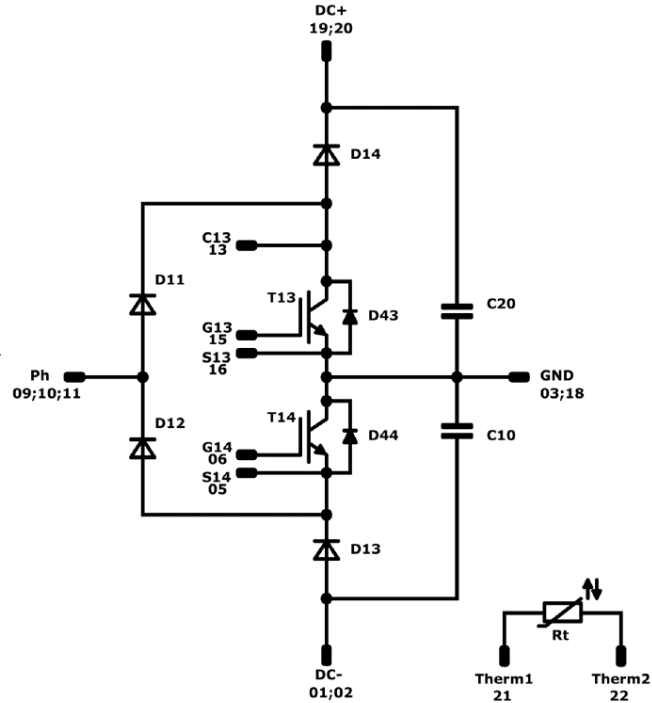


Fig. 59

Pinout of the PFC 2-3 module with circuit scheme

PINOUT	DIODE	Vf(*)
09 ↔ 13	D11	0.48
09 ↔ 05	D12	0.48
01 ↔ 05	D13	0.38
13 ↔ 19	D14	0.38
16 ↔ 13	D43	0.45
05 ↔ 03	D44	0.45

Tab. 31

(\*) Diode voltage measurements have a tolerance range of  $\pm 0.15V$ : beyond this range it means a module fault. In this case it is necessary to replace the board.

### 9.1.3 BATTERY MODULE CHECK

Check all the diodes: they should not be in short circuit or completely open.

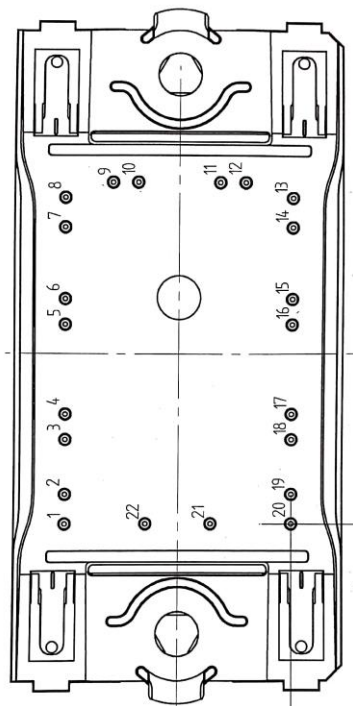


Fig. 60

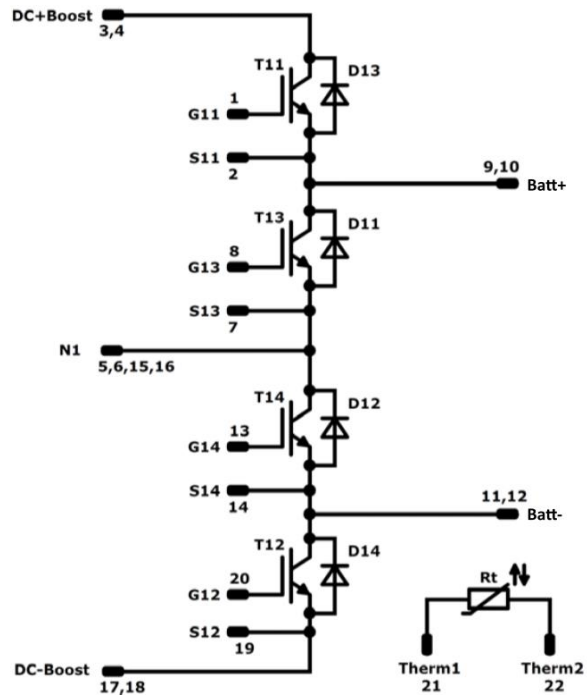


Fig. 61

Pinout of the battery module with circuit scheme

PINOUT	DIODE	Vf(*)
07 ↔ 09	D11	0.41
14 ↔ 05	D12	0.41
02 ↔ 03	D13	0.38
19 ↔ 11	D14	0.38

Tab. 32

(\*) Diode voltage measurements have a tolerance range of  $\pm 0.15V$ : beyond this range it means a module fault. In this case it is necessary to replace the board.

## 9.2 INVERTER MODULE CHECK – INVERTER POWER BOARD (B0271)

### 9.2.1 TOP SIDE OF THE BOARD

The picture below shows the pinout to check as a preliminary operation. With the UPS completely disconnected from any power supply, use a multimeter to check the conditions of every inverter module. Check the diodes: they should not be in short circuit or completely open.

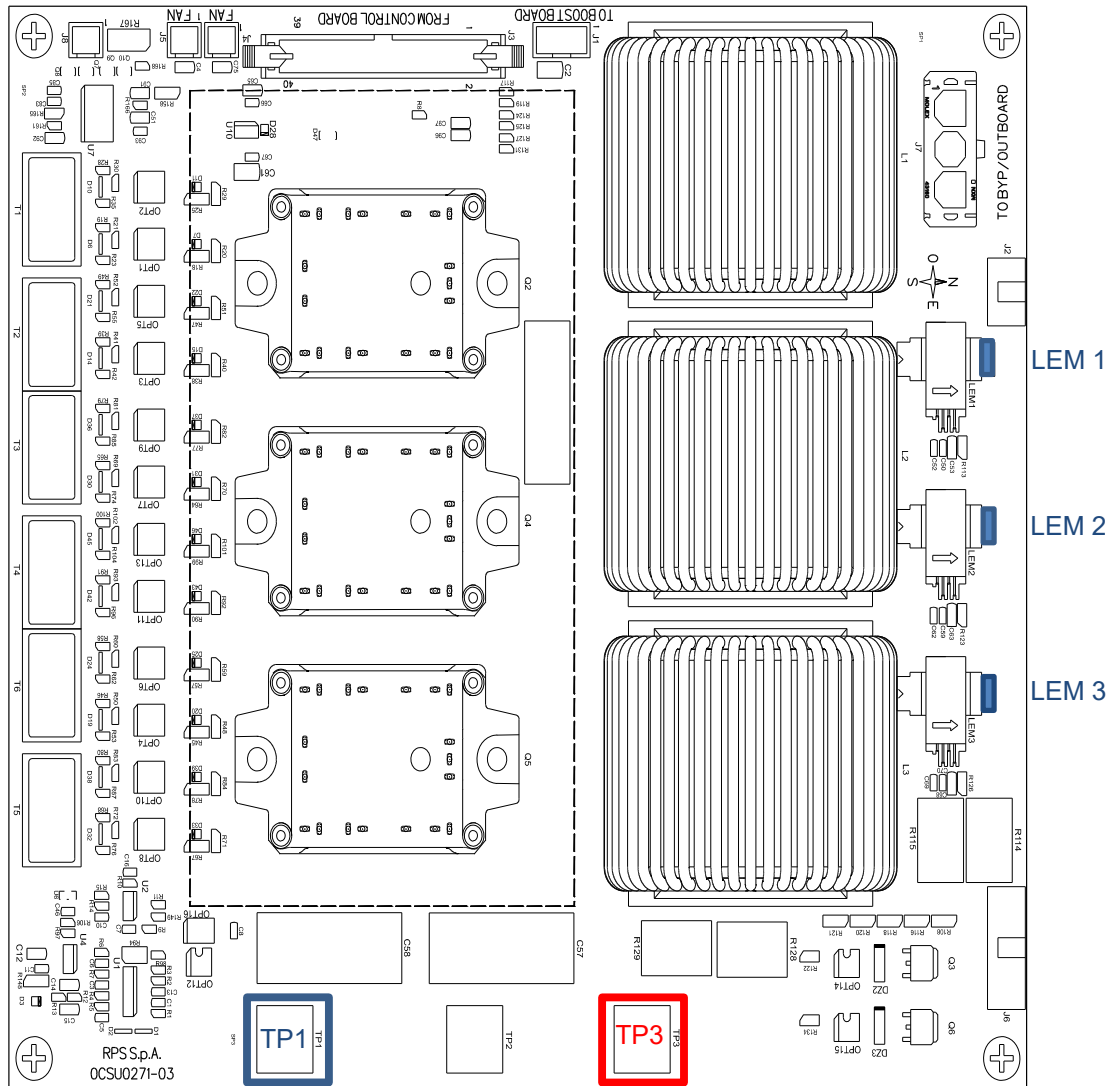


Fig. 62

B0271 board. Top side view

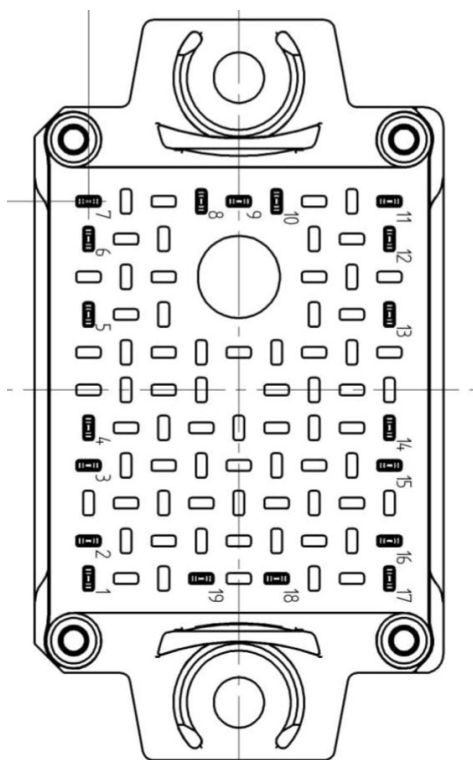


Fig. 63

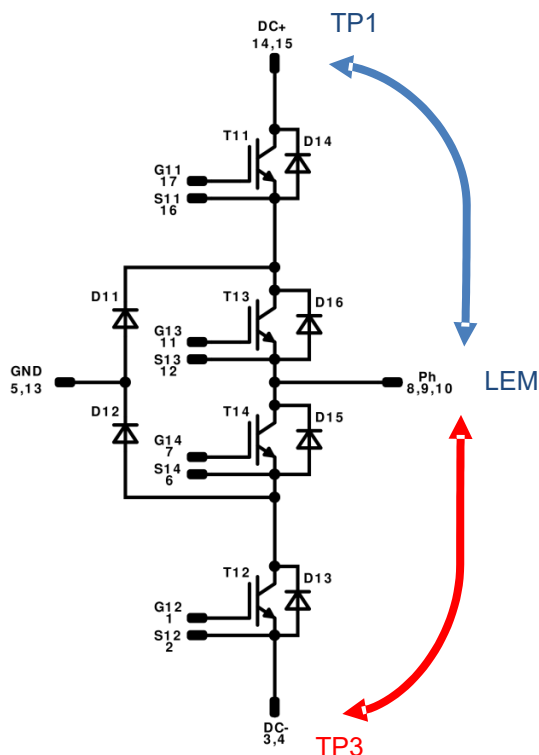


Fig. 64

Pinout of the inverter module with circuit scheme

PINOUT	DIODE	Vf(*)
TP1 ↔ LEM1	D14-D16	0.76
TP3 ↔ LEM1	D13-D15	0.76
TP1 ↔ LEM2	D14-D16	0.76
TP3 ↔ LEM2	D13-D15	0.76
TP1 ↔ LEM3	D14-D16	0.76
TP3 ↔ LEM3	D13-D15	0.76

Tab. 33

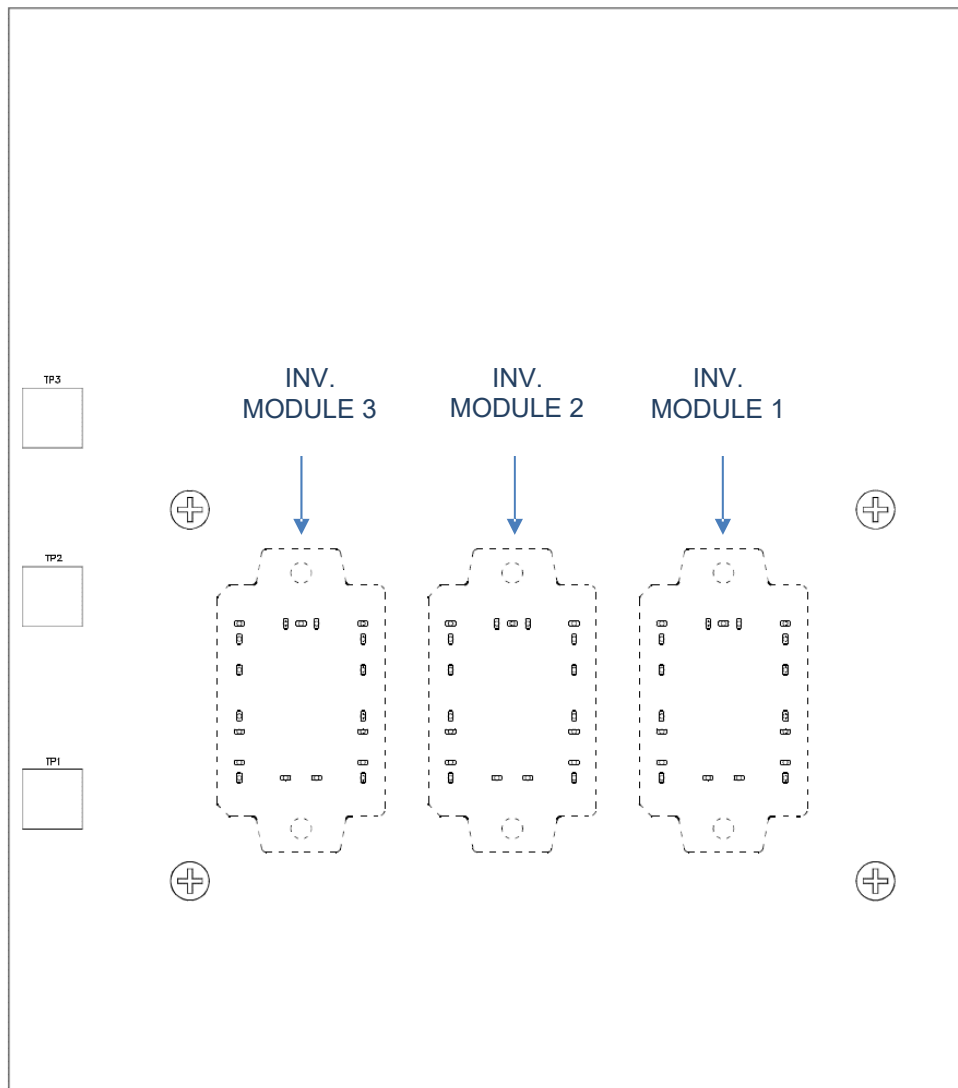
(\*) Diode voltage measurements have a tolerance range of  $\pm 0.15V$ : beyond this range it means a module fault. In this case it is necessary to replace the board.

**Attention!** This is a preliminary test. If all the measures are good, you need to remove and overturning this board for the entire module check.



### 9.2.2 OVERTURNED BOARD

This procedure verify the status of the remaining diodes and completes the check of the board. Use a multimeter to check the conditions of every inverter module. Check the diodes: they should not be in short circuit or completely open.



**Fig. 65**

B0271 overturned board view

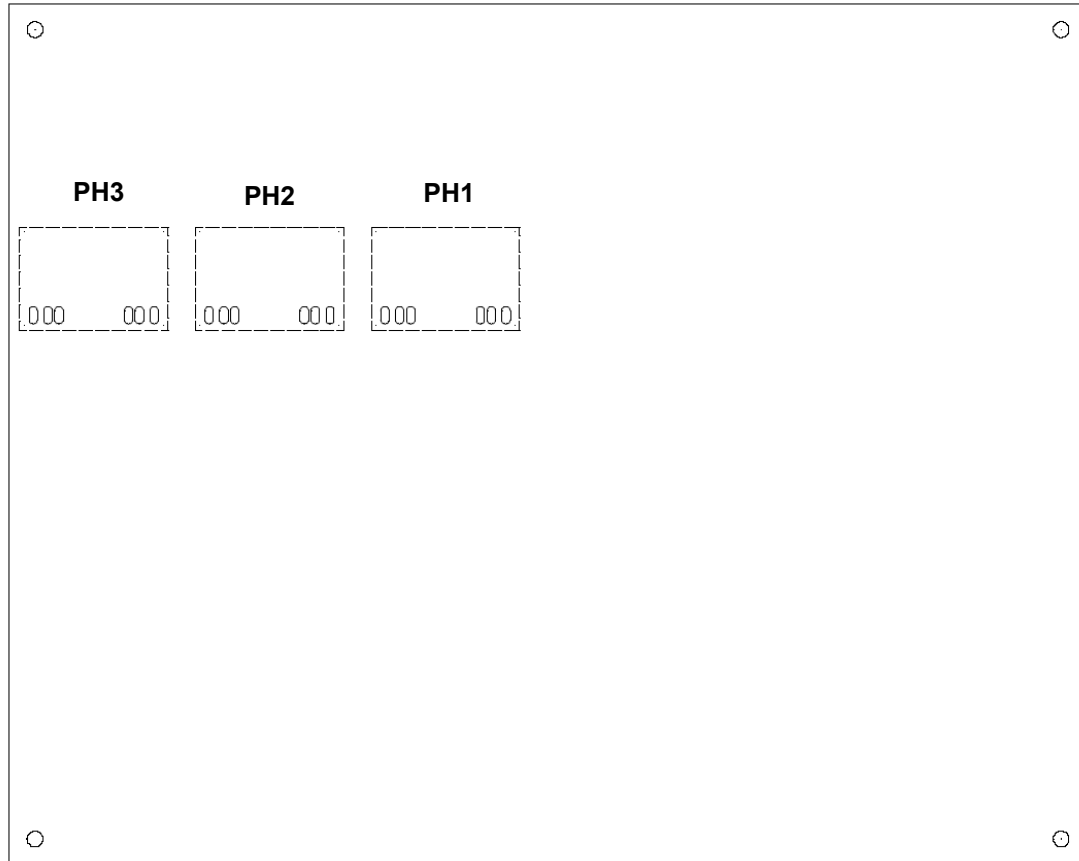
PINOUT	DIODE	Vf(*)
05 ↔ 16	D11	0.38
06 ↔ 05	D12	0.38

**Tab. 34**

(\*) Diode voltage measurements have a tolerance range of  $\pm 0.15V$ : beyond this range it means a module fault. In this case it is necessary to replace the board.

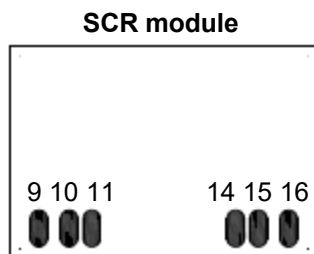
### 9.3 SCR MODULE CHECK – OUTPUT & BYPASS BOARD (B0272)

The picture below shows the position of the three SCR modules on B0272. Use a multimeter to check the conditions of every SCR module as explained below. You need to remove and overturning this board for the module check.

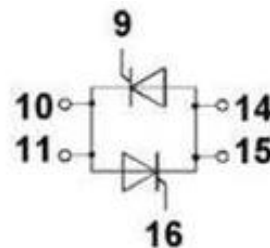


**Fig. 66**  
Overturned board

Place the multimeter probes on pins 10-14 and 11-15 to check if they are shorted:



**Fig. 67**



**Fig. 68**

## 10 MAP OF MAIN READINGS

The following section provides useful indications for a better understanding of reading path of the UPS and for troubleshooting.

### 10.1 INPUT VOLTAGES



Fig. 69

Input voltages are measured by DSP in two points: the measurement points are upstream the input fuse and downstream the input relay. The VIN\_X reading is shown on display as PH-N and as PH-PH, the VIN\_LX is used for internal procedure whenever the UPS works in online or eco mode. With the machine still off, check that is no short circuit between the fast-on connectors for RL1 (PH3), RL2 (PH2), RL3 (PH1) on board B0269 or B0351 (input board).

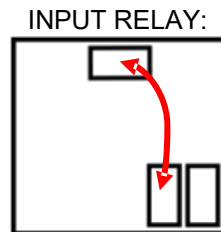


Fig. 70

(Image of an input relay: for each input relay, place the multimeter probes on the two fast-on connectors indicated by the arrows)



Test to check the continuity of the DSP signal (this test should be carried out with the UPS switched off, not supplied and with the battery disconnected).



With a multimeter set to ohmmeter mode, check the following resistances:

	Vin_1	Vin_2	Vin_2	Notes
Input fuse	Before	Before	Before	
B0269 (B0351)	R37	R64	R84	226 kOhm
B0269 (B0351)	R36	R65	R85	226 kOhm
B0269 (B0351)	J2-2	J2-4	J2-6	
Flat Cable				
B0275	J5-2	J5-4	J5-6	
B0275(*)	R51	R46	R39	5,36 kOhm

See the  
path  
below

Tab. 35

(\*) **Note:** for the B0275 board, all the components are SMD.



## 10.2 BYPASS VOLTAGES

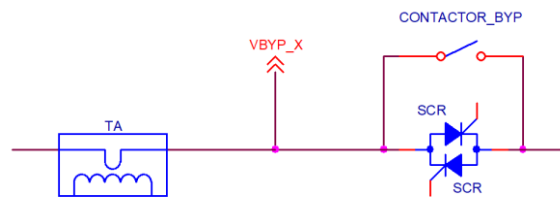


Fig. 73

Bypass voltage readings are measured near J10 on board B0272 (output & bypass board).

**Note:** for the B0272 and B0275 boards, all the components are SMD. However, is shown below the table for the continuity information.

	VBYP_1	VBYP_2	VBYP_3	Notes
B0272	R108	R111	R114	150 kOhm
B0272	R109	R112	R115	150 kOhm
B0272	R110	R113	R116	150 kOhm
B0272	J6-8	J6-9	J6-10	
Flat Cable				
B0275	J12-8	J12-9	J-10	
B0275	R125	R112	R126	5,36 kOhm

Tab. 37

## 10.3 BATTERY VOLTAGES

There are six battery readings (in this chapter divided into two types of readings), measured by DSP and taken from board B0269 (Input board).

- VBATT±: these readings are used for the battery present test, the wiring coherency test, the battery charge status and the “battery over voltage” alarm;
- VABATT± R AND VBATT± T: these readings are used for regulating the battery charger.



Test to check the continuity of the DSP signal (this test should be carried out with the UPS switched off, not supplied and with the battery disconnected).



With a multimeter set to ohmmeter mode, check the following resistances:

### 10.3.1 VBATT±

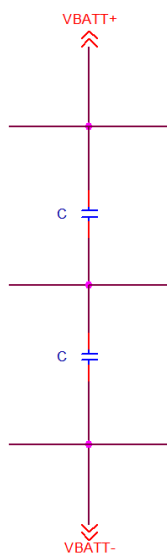


Fig. 74

	DC+	DC-	Notes
B0269	R40	R39	510 kOhm
B0269	R45	R44	510 kOhm
B0269	R51	R50	510 kOhm
B0269	J2-8	J2-10	
Flat Cable			
B0275	J5-8	J5-10	
B0275(*)	R29	R23	28,7 kOhm

Tab. 38

(\*) **Note:** for the B0275 board, all the components are SMD.

### 10.3.2 VBATT±\_R AND VBATT±\_T

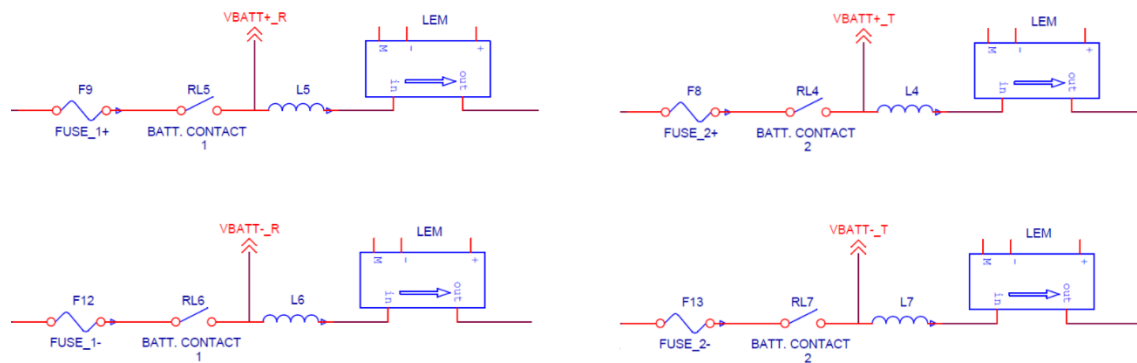


Fig. 75

#### • VBATT±\_R

	DC+	DC-	Notes	
	B0269	R46	R57	510 kOhm
	B0269	R47	R58	510 kOhm
	B0269	R48	R59	510 kOhm
	B0269	J2-9	J2-11	
	Flat Cable			
	B0275	J5-9	J5-11	
	B0275(*)	R25	R21	28,7 kOhm

See the path below

Tab. 39

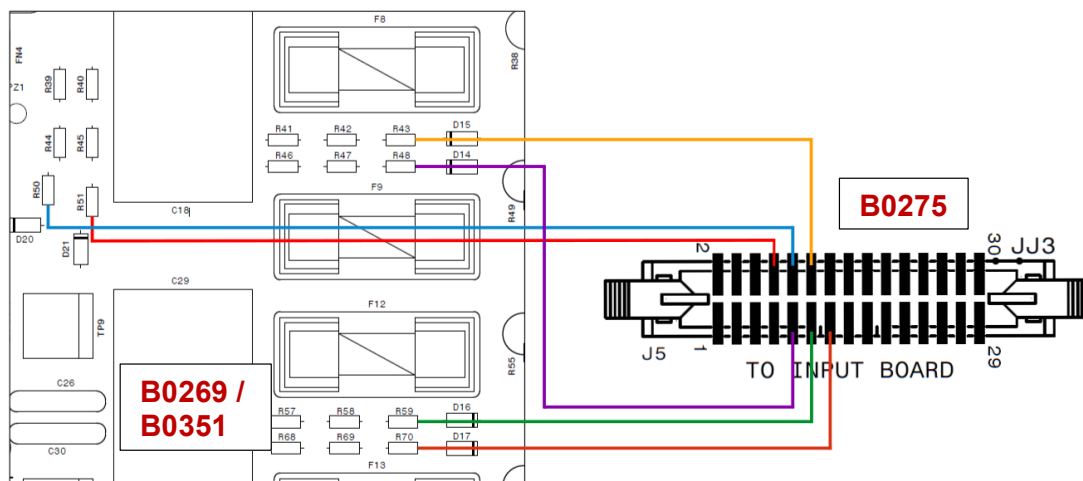
#### • VBATT±\_T

	DC+	DC-	Notes	
	B0269	R41	R68	510 kOhm
	B0269	R42	R69	510 kOhm
	B0269	R43	R70	510 kOhm
	B0269	J2-12	J2-13	
	Flat Cable			
	B0275	J5-12	J5-13	
	B0275(*)	R18	R16	28,7 kOhm

See the path below

Tab. 40

(\*) **Note:** for the B0275 board, all the components are SMD.



**Fig. 76**

(Position the probes between the resistances and the external pinouts on B0275 to test the continuity of the flat cables as shown in the figure)



# 10.4 INVERTER VOLTAGES

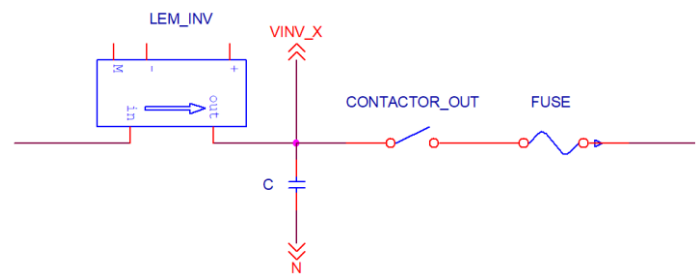


Fig. 77

The reading point of inverter voltage is exactly next to the inverter filter capacitors on board B0272 (output & bypass board).  
 This reading is used to check the inverter and check the status of the inverter relays and fuses (combined with the output voltage reading).

**Note:** for the B0272 and B0275 boards, all the components are SMD. However, is shown below the table for the continuity information.

	VINV_1	VINV_2	VINV_3	Notes
B0272	R149	R163	R152	150 kOhm
B0272	R150	R164	R153	150 kOhm
B0272	R151	R165	R154	150 kOhm
B0272	J6-2	J6-3	J6-4	
Flat Cable				
B0275	J12-2	J12-3	J12-4	
B0275	R122	R109	R123	5,36 kOhm

Tab. 41

# 10.5 OUTPUT VOLTAGES

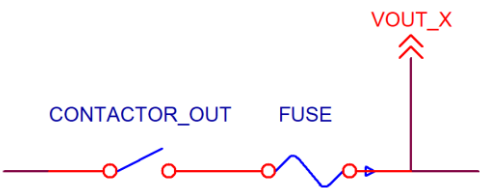


Fig. 78

The output voltage readings are taken at the output of board B0272 (output & bypass board). The reading point is next to RN1, RN2, RN3 on board B0272. This reading is used to calculate the output power (combined with the lout reading) and to check the status of the inverter relays and fuses (combined with the inverter voltage reading).  
To check for the presence of voltage, with the UPS switched on, place one probe on neutral and test terminals RN1, RN2, RN3 (respectively phase 1, phase 2, phase 3).

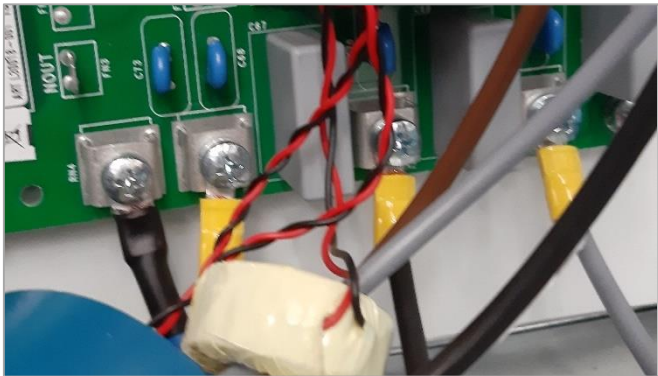


Fig. 79

**Note:** for the B0272 and B0275 boards, all the components are SMD. However, is shown below the table for the continuity information.

	VOUT_1	VOUT_2	VOUT_3	Notes
B0272	R155	R166	R158	150 kOhm
B0272	R156	R167	R159	150 kOhm
B0272	R157	R168	R160	150 kOhm
B0272	J6-5	J6-6	J6-7	
Flat Cable				
B0275	J12-5	J12-6	J12-7	
B0275	R110	R124	R111	5,36 kOhm

Tab. 42

## 10.6 OUTPUT CURRENTS

### 10.6.1 BYPASS CURRENTS

Each bypass line has its TA. The TA is inserted in the cables connecting between the SWIN (or SWBYP for DI version or the input board if the UPS is a 10 kVA SI) and the B0272 board (Output & byp. board).

They have the primary function to measure current when load is supplied by bypass line, however it is involved in backfeed control.

### 10.6.2 INVERTER CURRENTS

Inverter current is measured by the current transducer (LEM). This reading is shown on display and it is used to calculate the output power (combined with the Vout reading).

## 10.7 VDC VOLTAGE

The VDC voltage can be measured both on the Boost & BC power board (B0270) and on the Inverter power board (B0271).

In particular, the two DC cap. boards are connected to each other with three pillars: the measures of the VDC must therefore be the same for both the boost and the inverter side.

- **Check the tightening of the screws for a correct measurement.**

**Attention!** This operation can only be performed with the machine switched off and with the input/output and battery disconnection switches open.

Discharge the DC capacitor bank and wait 10-15 minutes for the voltage in the bank to reach a level close to 0V.



After this check, close all the disconnection switches, restart the UPS then try again with the VDC measurement. This measure determine the **actual VDC voltage**; any errors due to the measurement system can be detected by the UcomS3 Status Analyzer software.

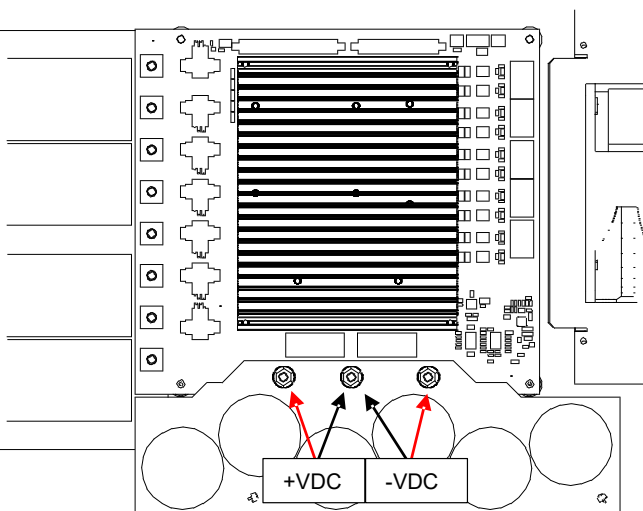


Fig. 80

Boost side

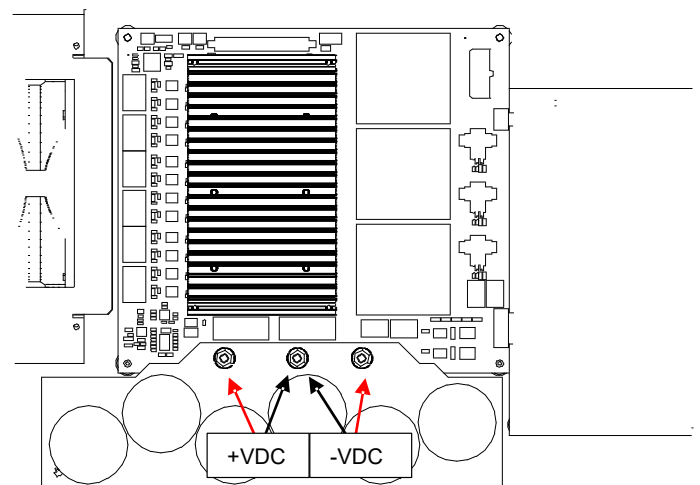


Fig. 81

Inverter side

## 11 SERVICE OPERATIONS



Every operation can only be performed with the machine switched off and with the input/output and battery disconnection switches open.

Discharge the DC capacitor bank and wait 10-15 minutes for the voltage in the bank to reach a level close to 0V.



### 11.1 HOW TO OPEN THE UPS

#### 11.1.1 DISPLAY REMOVAL

- **CPT/ACT:** in order to remove the display, unscrew the n°2 screws from the metallic support under the display (Fig. 82). Pull out the display and then remove the RJ45 cable.

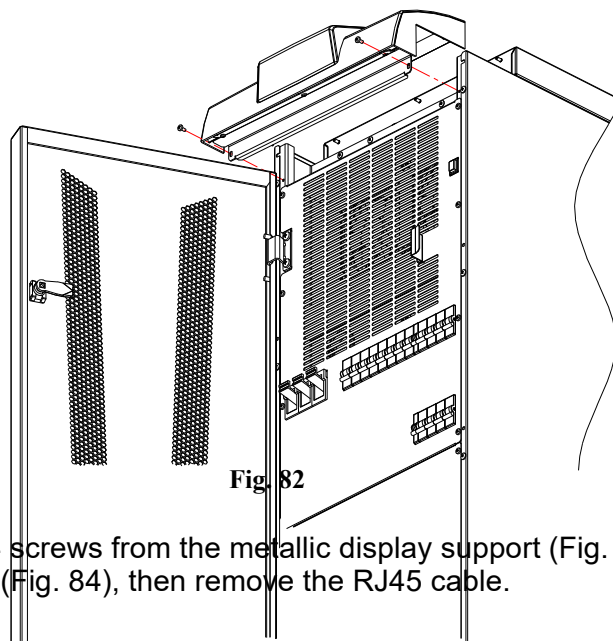


Fig. 82

- **XTD:** remove the n°4 screws from the metallic display support (Fig. 83). Remove n°4 screws from the cable cover (Fig. 84), then remove the RJ45 cable.

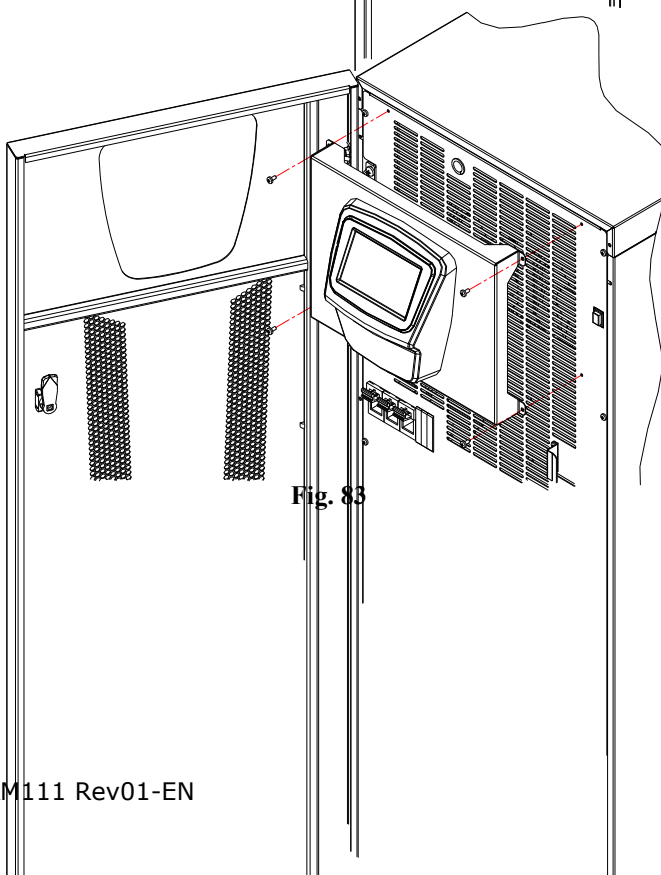


Fig. 83

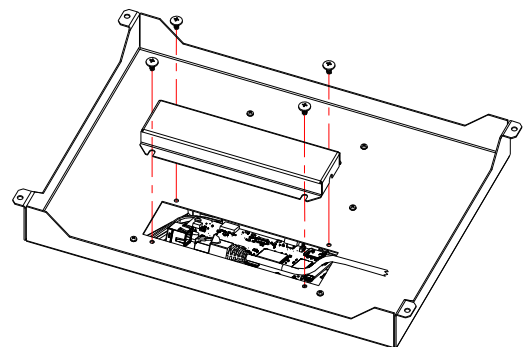


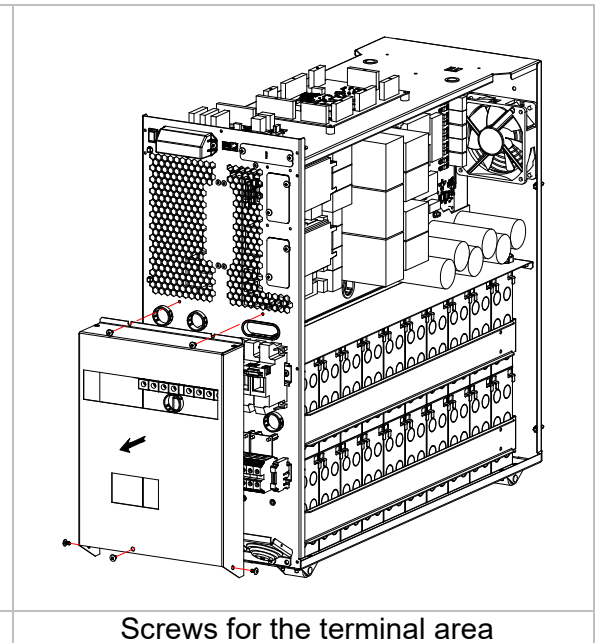
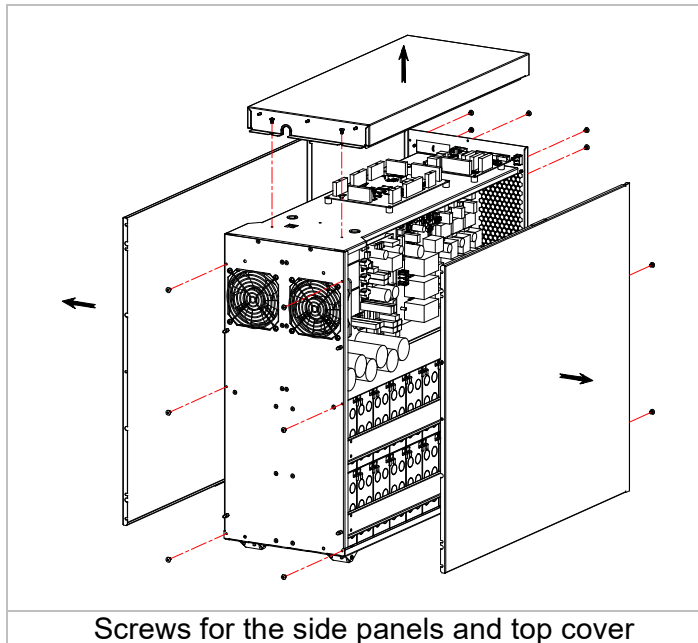
Fig. 84

### 11.1.2 COMPACT VERSION

To access the **terminal area**, remove the rear panel by removing all the screws.

To access the internal boards, remove the **side panels**: remove first the frontal panel pulling it. Remove then the screws, n°6 for side panel. If necessary, repeat the operation for opposite side panel.

To remove the **top cover**, remove first the display (see 11.1.1), then remove the n°3 screws from the top cover on the rear of the UPS.



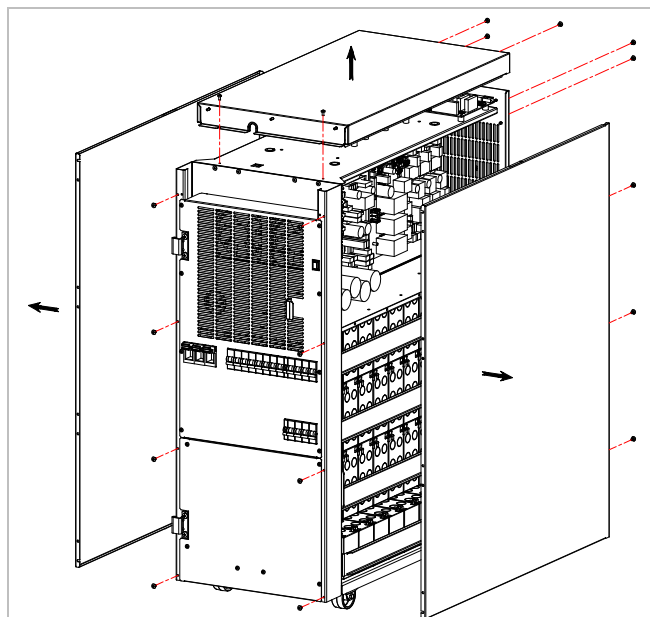
### 11.1.3 ACTIVE VERSION

To access the **terminal area**, remove the lower front panel by removing all the screws.

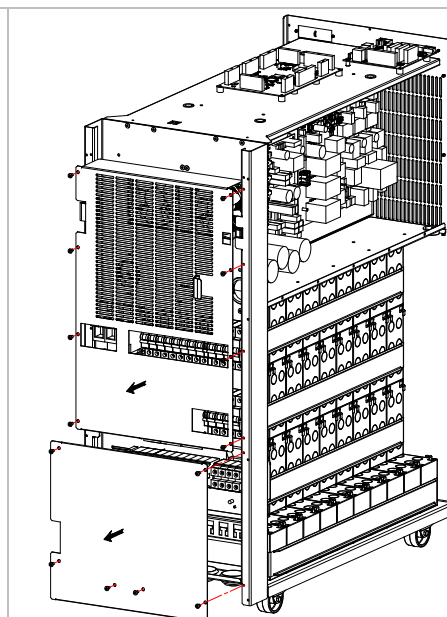
To access the internal boards, remove the **side panels**: remove first the frontal door (refer to the Installation manual), then remove the screws, n° 8 for side panel. It is not required to remove the display. If necessary, repeat the operation for opposite side panel.

To remove the **top cover**, remove first the display (see 11.1.1), then remove the n°3 screws from the top cover on the rear of the UPS.

To remove the **frontal protection panel**, remove first the frontal door (refer to the Installation manual) and the display (11.1.1), then unscrew the n° 6 screws from the protection panel.



Screws for the side panels and top cover



Front panels fastening screws

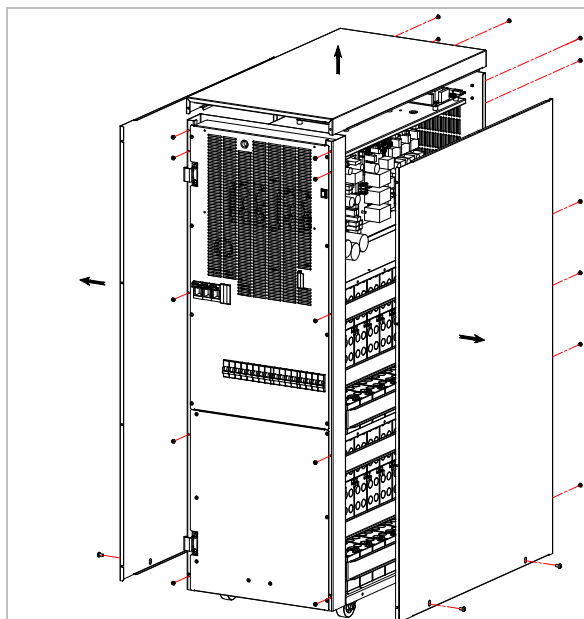
### 11.1.4 XTEND VERSION

To access the **terminal area**, remove the lower front panel by removing all the screws.

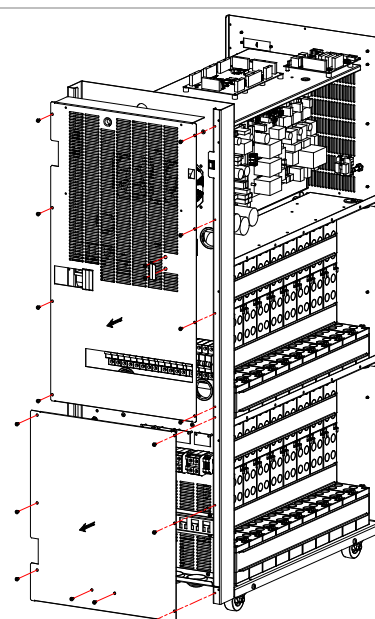
To access the internal boards, remove the **side panels**: remove first the frontal door (refer to the Installation manual), then remove the screws, n° 9 for side panel. If necessary, repeat the operation for opposite side panel.

To remove the **top cover**, remove first the frontal door (refer to the Installation manual), then remove the n°5 screws from the top cover of the UPS.

To remove the **frontal protection panel**, remove first the frontal door (refer to the Installation manual) and the display (11.1.1), then unscrew the n° 8 screws from the protection panel.



Screws for the side panel and top cover



Front panels fastening screws



## 11.2 FAN REPLACEMENT

### 11.2.1 REMOVE THE DUCT FROM THE HEATSINK:

- 1) Pry up the metallic clip with a flat screwdriver (Fig. 85) → n°4 clip per duct.
- 2) Unscrew the fixing screw → n°2 screw per duct, one at the top and one at the bottom of the duct.



Fig. 85

### 11.2.2 REMOVE THE FAN FROM THE CHASSIS:

- 1) Remove J2 of the B0270-01 board and/or J4 of the B0271-0x board.

**2a) For ACT and XTD version:** Remove the metallic protection panel (11.1). Remove then the plastic rivets that hold the fan → n° 4 per fan.

**2b) For CPT version:** Remove the protection grilles and free the fan → n°4 screw for fan.



Fig. 86

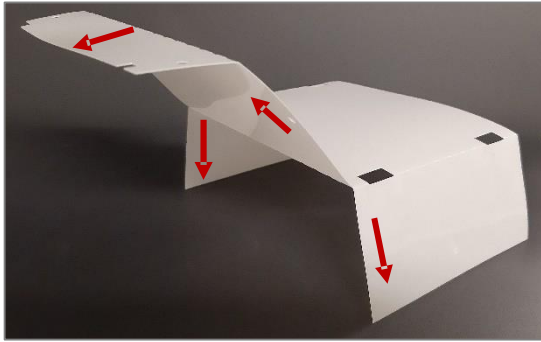
**Fan replacement:** to fit the new fan follow the instructions for removal in reverse. Pay attention to install the fan with the label or the indicator facing inwards. The fan cable must be facing upwards.

**Attention:** there are 2 type of rivets in the fan kit: the longer type must be used for the fan fixing and the shorter type for the duct assembling (see Fig. 91).

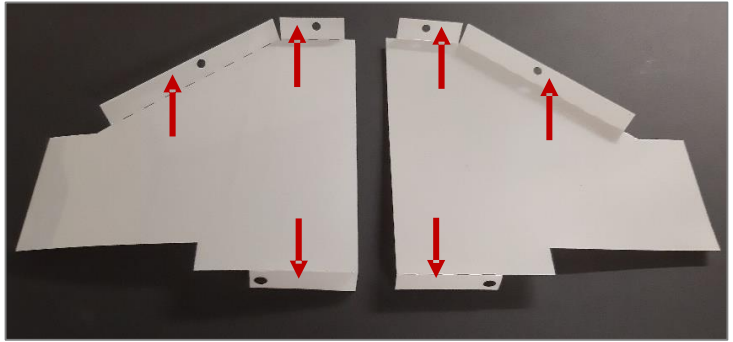


### 11.2.3 AIR DUCT – STEP ASSEMBLY

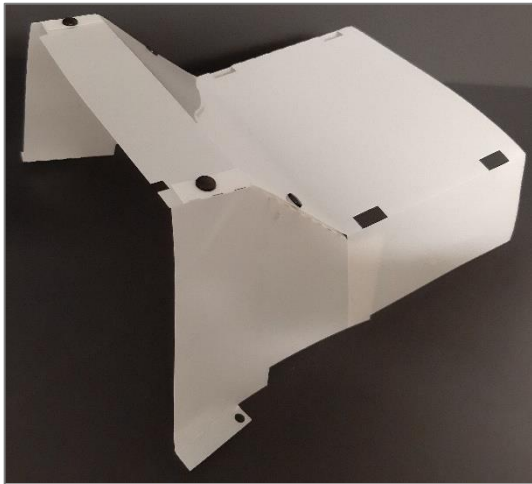
Below is shown the procedure to assemble a new duct:



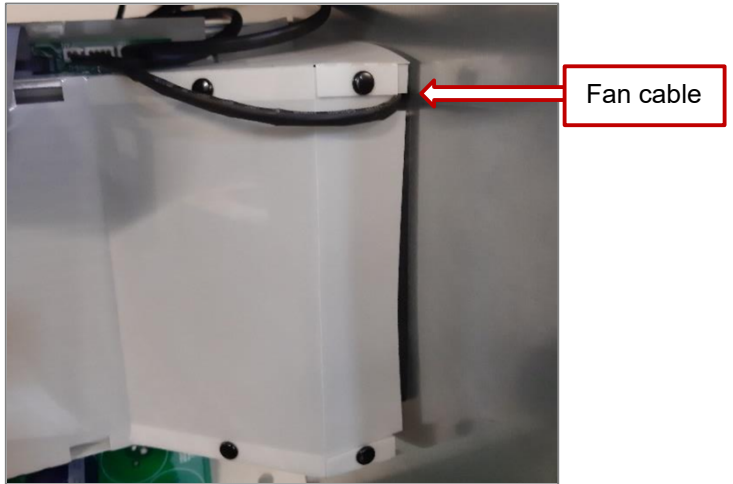
**Fig. 87**  
**STEP 1**



**Fig. 88**  
**STEP 2**



**Fig. 89**  
**STEP 3**



**Fig. 90**  
**STEP 4**

**Note:** to install the duct to the heatsink and the chassis, follow the procedure “11.2.1 *Remove the duct from the heatsink*” in reverse.



**Fig. 91**

Detail of the plastic rivet for the  
duct assembling

## 11.3 BOARDS REPLACING – INPUT SIDE

Below the service operations (the removal and the replacing of the boards) for the input side. For more details for the positioning of the boards see the chapter 4.3.2.

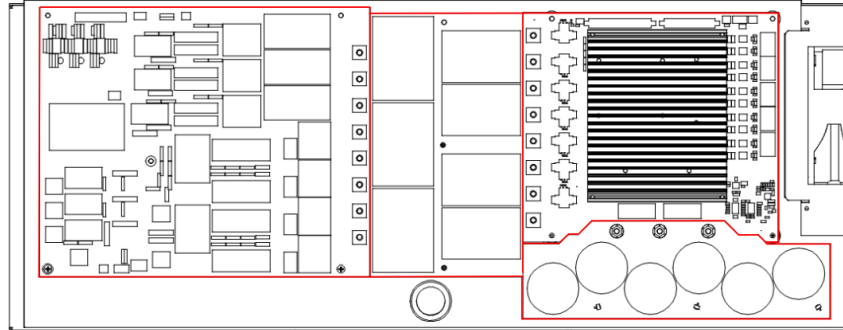


Fig. 92

### 11.3.1 INPUT BOARD REMOVAL (B0269-01 / B0351-01)

- 1) Remove the 2 communication slots (on the rear of the UPS) and extract them as possible  
→ n° 2 screw for slot.
- 2) Remove all the cables of the input board.
- 3) Remove all the screws connecting the B0269-01/B0351-01 to the B0276-0x.
- 4) Unscrew the lateral fixing screws  
→ n° 2 hex nuts in the upper corners  
→ n° 1 central screw.  
→ n° 2 screws on the bottom corners.
- 5) Then remove the board.

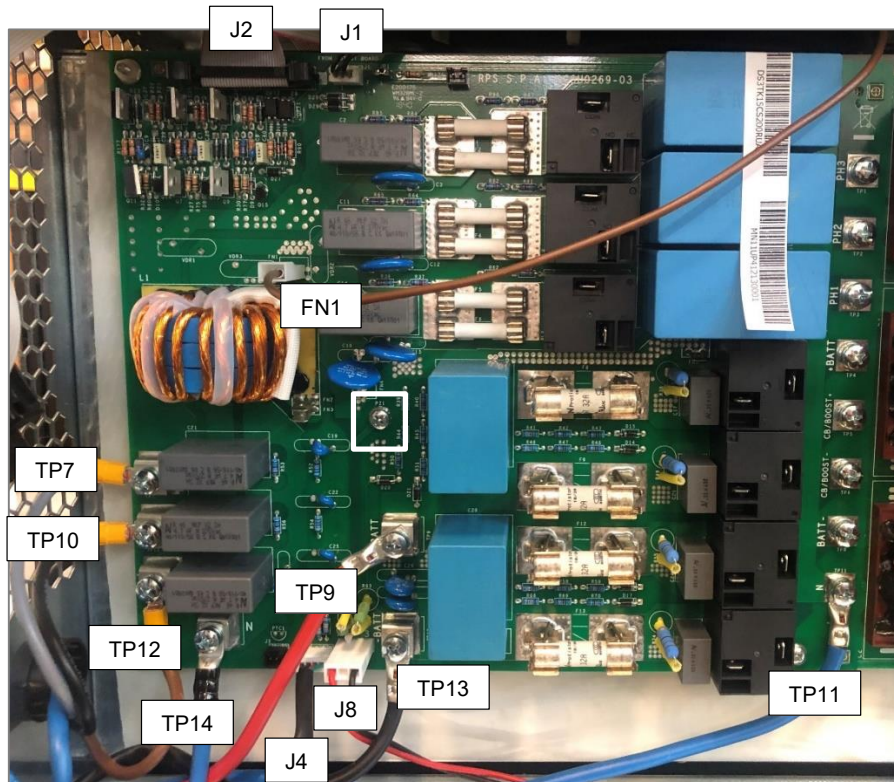


Fig. 93

Input board (B0269-01), only for cables indication.  
It varies slightly from the B0351-01 (refer to page 79).

### 11.3.2 INPUT BOARD INSTALLATION (B0269-01 / B0351-01)

- 1) Hang the board inserting it on the top pillars.
- 2) Fix first the central screw and then the lateral screws.
- 3) Fix all the screws connecting the B0269-01/B0351-01 to the B0276-0x.  
Make sure the screws connected to B0276-0x are tightened to avoid unwanted fault.
- 4) Connect the two neutral cables:  
TP14 from SWIN  
TP11 from SWBAT

**Note for S3M version:** it must also be connected a cable bridge between TP11 of the B0269-01/B0351-01 and TP2 of the B0277-0x.

- 5) Fix the 2 battery cable loops. The Black (-) one and the red (+) one.  
TP9 from SWBAT  
TP13 from SWBAT

**Note:** the black battery cable has the larger section compared with the phase 2 cable.

- 6) Connect the phasing with the correct colours:  
L1 brown, L2 black and L3 grey.  
TP7 from SWIN  
TP10 from SWIN  
TP12 from SWIN

**Note for B0351-01 board:** this board has the faston connection for the phases, see Fig. 94.



Fig. 94

- 7) Connect:  
FN1 from Output & Byp. board (B0272-0x)  
J1 from Output & Byp. board (B0272-0x)  
J2 from Control board (B0275-01)

#### 8) ONLY FOR B0351-01 board:

- Connect (see Fig. 95):  
FN7 from Output & Byp. board (B0272-0x)  
FN11 from Output & Byp. board (B0272-0x)  
FN12 from Output & Byp. board (B0272-0x)

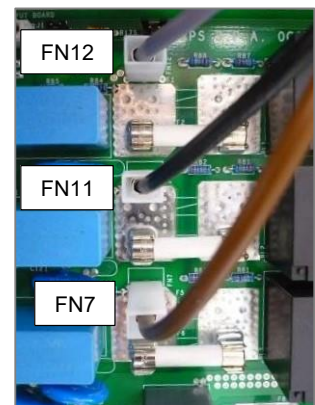


Fig. 95

### 11.3.3 INDUCTORS PFC & BOOST BOARD REMOVAL (B0276-0x)

- 1) Remove first the Input board B0269-01/B0351-01 as shown in this chapter (11.3.1).
- 2) Unscrew the lateral fixing screws with the B0270-01 board.



Fig. 96

- 3) Remove the plastic hex nuts situated on the top of the board and the screws on the bottom of the card.
- 4) Pull the left side of the card to itself, so that it comes out of the two centring pins.
- 5) Remove the board.

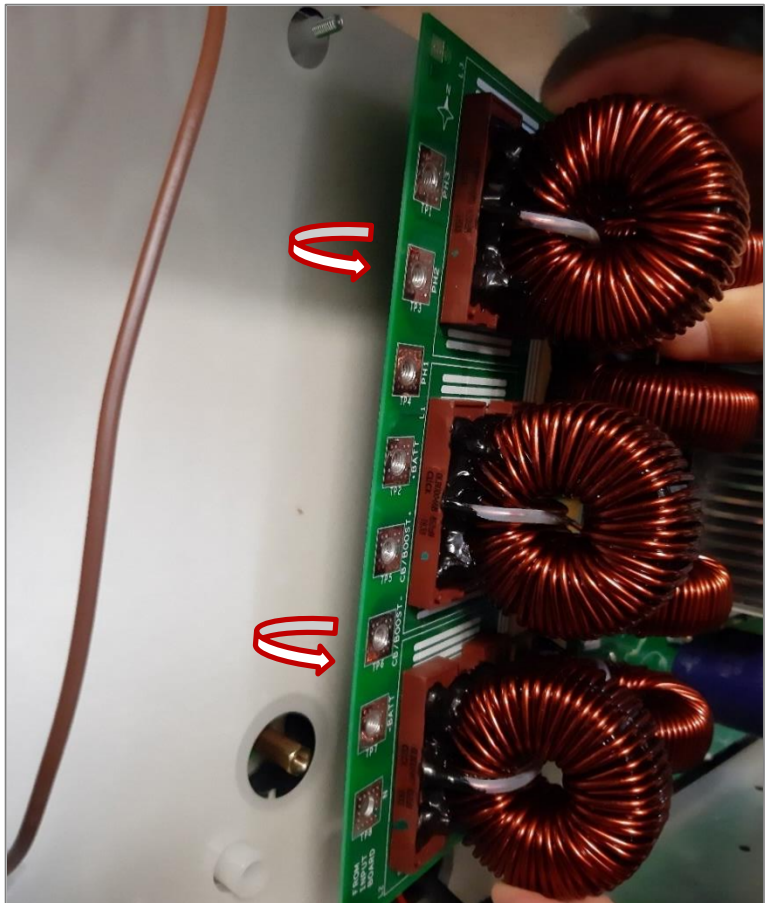


Fig. 97

**Board replacement:** to install a new board follow the removal procedure in reverse. Make sure the screws are tightened to avoid unwanted fault.



#### 11.3.4 DC CAPACITORS BOOST BOARD REMOVAL (B0277-0x / B0349-01)

- 1) Remove the three hex nuts on the top of the board.
- 2) Hold the three plastic pillars at the bottom of the board pulling the card.
- 3) Remove the board.

**Board replacement:** follow the order → board, flat washer, grover washer and hex nut to install the new DC capacitors boost board.

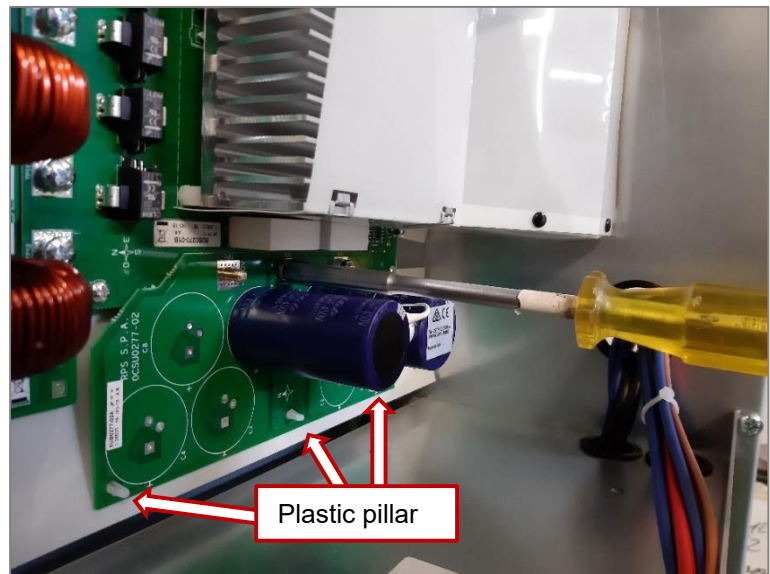


Fig. 98

#### 11.3.5 BOOST & BC POWER BOARD REMOVAL (B0270-01)

This replacement can be performed avoiding the removal of the other boards except the DC capacitors boost board located under the B0270-01.

- 1) Remove the duct as shown in this chapter (11.2.1).
- 2) Remove the DC capacitors boost board as shown in this chapter (11.3.4).
- 3) Remove all the cables and the flats.
- 4) Unscrew the lateral fixing screws with the B0276-0x board.
- 5) Unscrew the two lower fixing screws and the 2 upper plastic hex nuts.
- 6) Remove the board.

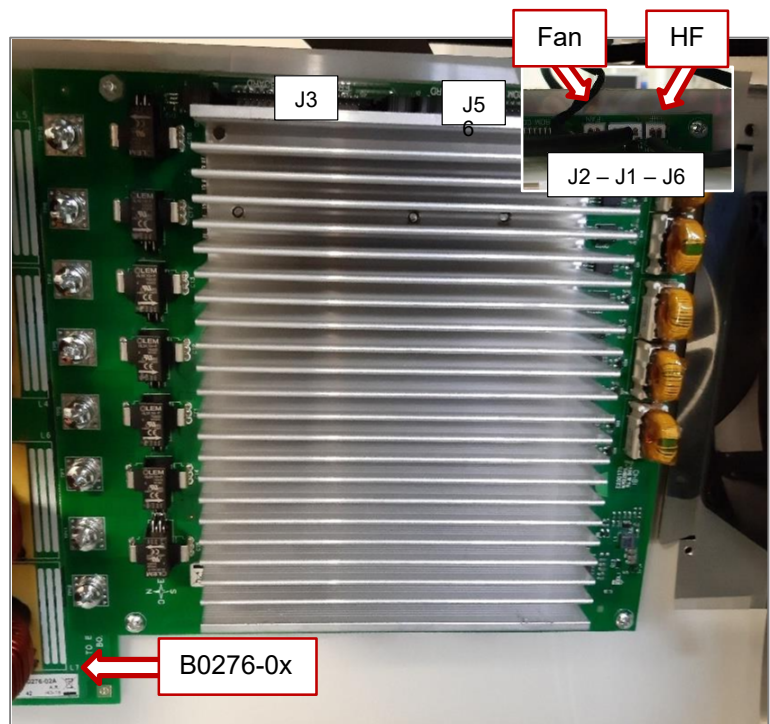


Fig. 99

**Note for the installation of the B0270:** pay attention not to invert the fan cable with the HF cable, it could damage the Inverter power board (B0271-0x).

Follow the serigraphy. Make sure the screws are tightened to avoid unwanted fault.

J3 from Control board B0275-01

J5 from Control board B0275-01

J1 from Inverter power board B0271-0x

J2 from Fan

J6 from Inverter power board B0271-0x

## 11.4 BOARDS REPLACEMENT – OUTPUT SIDE

Below the service operation (the removal and the replacing of the boards) for the output side. For more details of the positioning of the boards see the chapter 4.3.3.

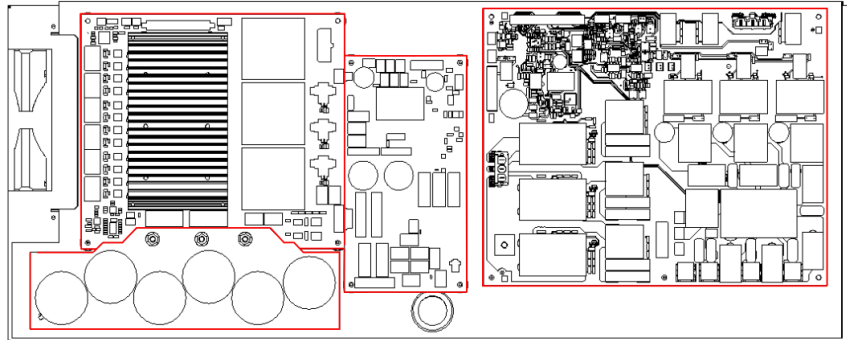


Fig. 100

### 11.4.1 AUX. POWER SUPPLY BOARD REMOVAL (B0273-01)

- 1) Unscrew the four fixing screws.
- 2) Remove all the cables and the flat.
- 3) Remove the board pulling from left to right.

**Board replacement:** to install a new board follow the removal procedures in reverse. See the image on the right for the correct positioning of the cables, in particular:

- J1 from Output & Byp. board (B0272)
- J2 from the Cold Start SW
- J3 from Input board (B0269/B0351)
- J4 from Control board (B0275)
- J6 from Output & Byp. board (B0272)



Fig. 101

#### 11.4.2 DC CAPACITORS INVERTER BOARD REPLACEMENT (B0278-01 / B0349-02)

- 4) Remove the three hex nuts on the top of the board.
- 5) Hold the three plastic pillars at the bottom of the board pulling the card.
- 6) Remove the board.

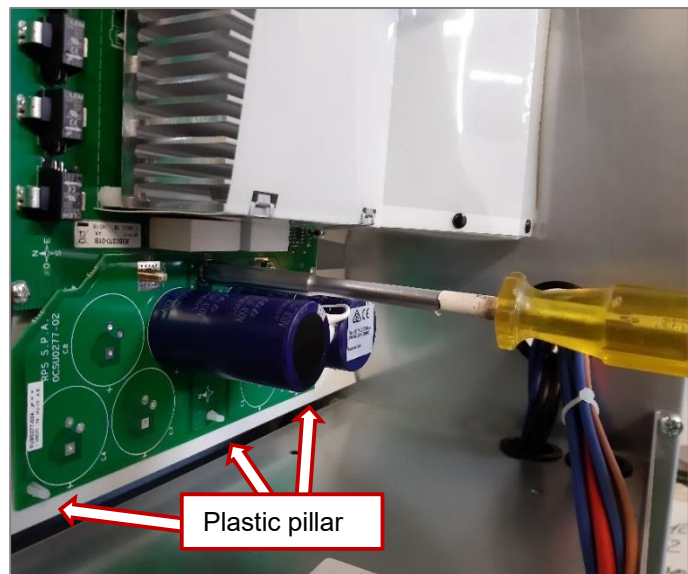


Fig. 102

**Board replacement:** follow the order → board, flat washer, grover washer and hex nut to install the new DC capacitors inverter board.

#### 11.4.3 INVERTER POWER BOARD REMOVAL (B0271-0x)

- 1) Remove the DC capacitors Inverter board B0278-01/B0349-02 positioned under the Inverter board as shown in this chapter (11.4.2).
- 2) Remove the Aux. power supply board B0273-01 (11.4.1)
- 3) Remove the duct (11.2.1) and all the cables and the flat.
- 4) Unscrew the 2 lower fixing screws and the 2 upper plastic hex nuts.
- 5) Remove the board.

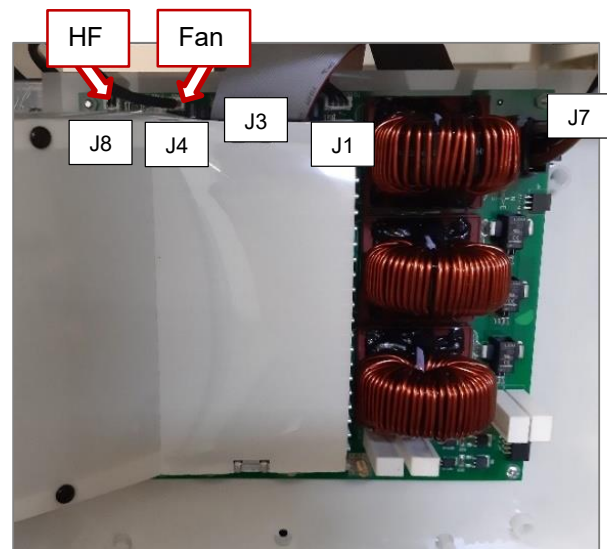


Fig. 103

**Board replacement:** Follow the procedures in reverse. For the installation of the cables pay attention not to invert the fan cable with the HF cable, in particular:

- J1 from Boost & BC power board (B0270-01)
- J3 from Control board (B0275-01)
- J4 from FAN
- J7 from Output & Byp. board (B0272-0x)
- J8 from Boost & BC power board (B0270-01)



#### 11.4.4 OUTPUT & BYPASS BOARD REMOVAL (B0272-0x)

- 1) Unscrew the three phases + Neutral: RN1, RN2, RN3 and RN4
- 2) Unscrew the central screw at the lower part of the board.
- 3) Remove all the faston and flat of the card.
- 4) Unscrew the 2 lower fixing screws and the 2 upper plastic hex nuts.
- 5) Unscrew PZ1 (DI version has a neutral cable connected).
- 6) Remove the board.

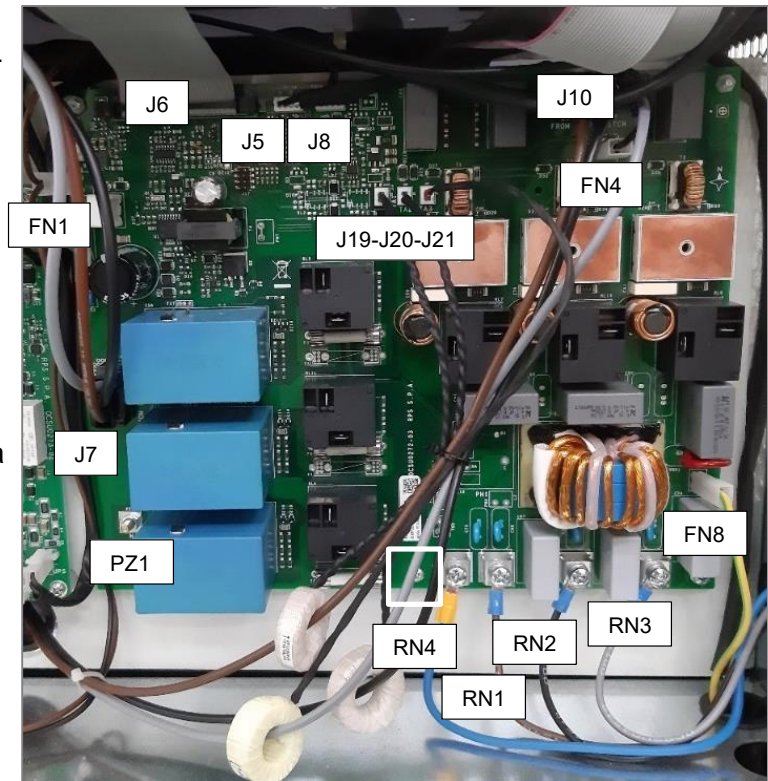


Fig. 104

**Board installation:** pay attention for the order of the TA connector. Follow the procedure in reverse. See the image for the correct positioning of the cables, in particular:

- 1) Connect the neutral and the earth cable:  
RN4 (NOUT) from SWOUT  
FN8 Earth Cable

**Note for DI version:** there is another neutral cable at the lower left corner of the card to be installed: PZ1 from SWBYP

- 2) Connect the phases:  
RN1 (L1) from SWOUT (brown cable)  
RN2 (L2) from SWOUT (black cable)  
RN3 (L3) from SWOUT (grey cable)
- 3) Connect the remaining phases:  
FN1 from Input board (B0269-01) and Aux. power supply board (B0273-01)  
FN4 from Aux. power supply board (B0273-01)  
J7 from Inverter board (B0271-0x)  
J10 from SWBYP (DI version), or SWIN (SI 15-20 version), or from B0351-01 (SI 10 version)

- 4) Connect the TA cables:  
J19 from TA1  
J20 from TA2  
J21 from TA3

TA1	TA2	TA3
Brown	Black	Grey

Tab. 43

- 5) Connect the signal/flat cables:  
J5 from Aux. SWMB and Aux. SWOUT  
J6 from Control board (B0275-01)  
J8 from Aux. power supply board (B0273-01)



---

## 12 SERVICE PROCEDURES

### 12.1 DISPLAY CALIBRATION

The display calibration procedure can be performed when the display is not calibrated or when the display is not reactive. For the display calibration follow the procedure below.

#### *12.1.1 DISPLAY CALIBRATION WITH THE UPS ON (THE LOAD IS STILL FED BY THE UNIT)*

- a) Disconnect the display and remove the RJ45 cable (refer to 11.1.1).
- b) Reconnect the RJ45 cable holding at the same time a finger press in a point on the display panel.
- c) Follow the “12.1.3 CALIBRATION SCREEN SEQUENCE”.
- d) At the end of the calibration, reinstall the display.

#### *12.1.2 DISPLAY CALIBRATION WITH THE RESTART OF THE UPS*

**Note:** if you need to feed the load close SWMB during the calibration procedure.

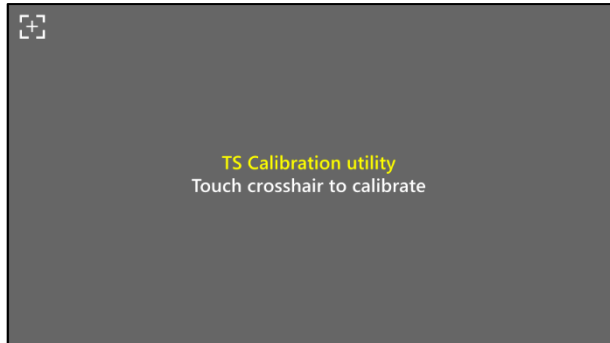
**WARNING!** While SWMB is closed, any disturbance on mains or blackout will affect the load.

- a) With the UPS switched off, close the SWIN in order to turn on the UPS, holding at the same time a finger press in a point on the display panel.
- b) Follow the “12.1.3 CALIBRATION SCREEN SEQUENCE”.
- c) At the end of the calibration, if previously closed, open the SWMB with unit in working condition (no stand-by status to avoid losing the load).

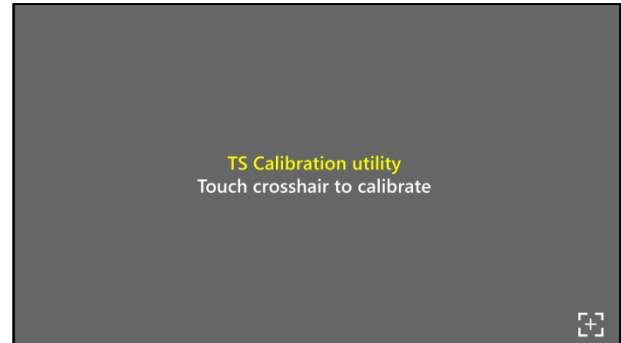
---

### 12.1.3 CALIBRATION SCREEN SEQUENCE

The Calibration Utility will start with these steps:

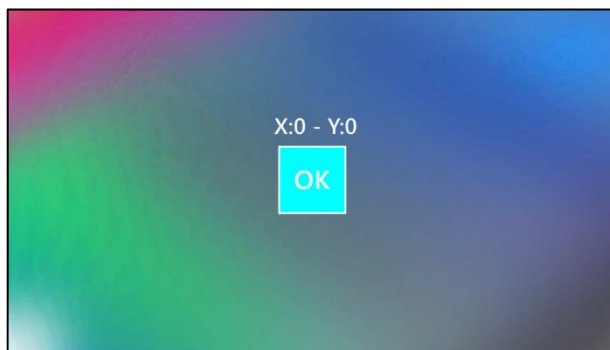


STEP 1



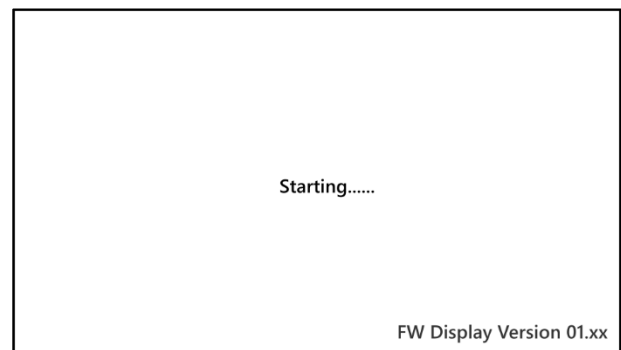
STEP 2

Press the correct points indicated on the display



STEP 3

X and Y must both be "0"



STEP 4

End of a correct calibration procedure

---

## 12.2 UPS CONFIGURATION AFTER THE CONTROL BOARD REPLACING (B0275)

This paragraph ensures the correct configuration of the UPS after the Control board (B0275-01x) replacing.

Before replacing the control board, it is recommended to download the .scd file in order to restore the UPS configuration settings at a later time.

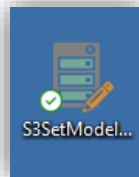
The Control board is installed in a single generic version on each Discovery model and is then configured with the appropriate factory settings.

The related spare part (**6R\_SUB0275-01x**) contains the generic Control board (without factory settings) and must it be correctly configured by the user via software (included in the UcomS3 package), according the nominal power of the UPS, the output configuration and the personalisation (RPS or Neutral personalisation can be defined using the software).

### 12.2.1 REQUIREMENTS

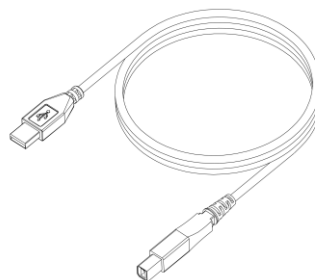
- S3setModel software

**Note:** this software is provided already inside the file 0SWU02903. (UCOM S3 x.x\_xx Service Software) and it can run only with full license activation.



- USB cable (A to B)

**Note:** the cable is provided with the UPS



The S3setModel software works only when the B0275-01 is a **spare part:**  
**6R\_SU0275-01.**



Only this code will allow the program to recognize the spare part and establish the connection



### 12.2.2 PROCEDURE TO CONFIGURE THE UPS

The **SWMB** must remain closed if it is necessary to keep the load powered by the manual bypass line. For additional information please refer to the Operative Procedures written in the User Manual.



Attention! In case of blackout the load will be lost



a) Switches status (to start the procedure):

SWIN → closed  
SWBYP → open (if present)  
SWOUT → open  
SWBAT → open

**Important:** make sure the UPS remains in “**Stand-by**” during the procedure: when the SWIN is closed, the UPS will automatically go into stand-by (with the battery charger off). If the “Auto system on” is enabled, disabled it first by S3Config service software of UcomS3. No further action is required.

**If the Control board (B0275) is not properly configured, the UPS will not work correctly.**

b) Connect the PC to the UPS trough a USB cable as picture below:

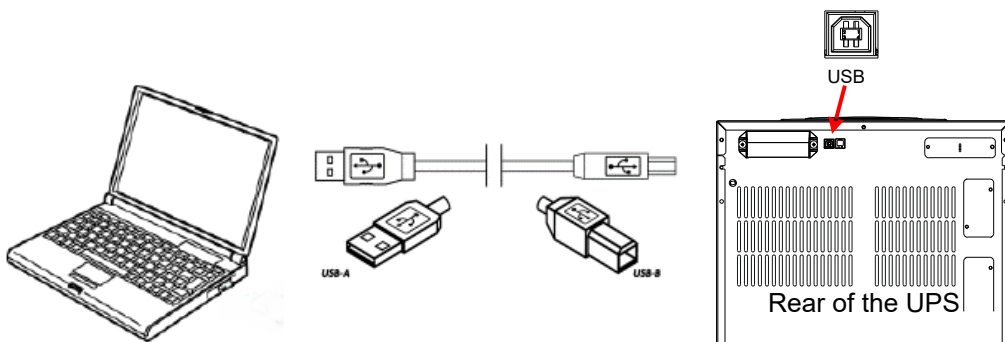


Fig. 105

c) Run S3setModel.exe

d) In order to run the program, a password is required.

Service level password: **6R\_model**.

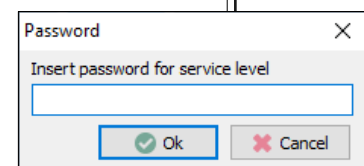
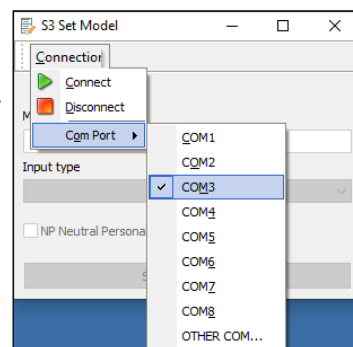


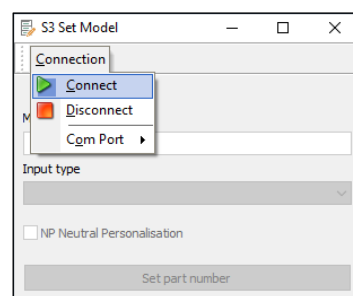
Fig. 106

- e) Select the correct COM port.  
**Note:** this setting is mandatory also for the USB connection.  
 Select the correct virtual COM associated the USB port.



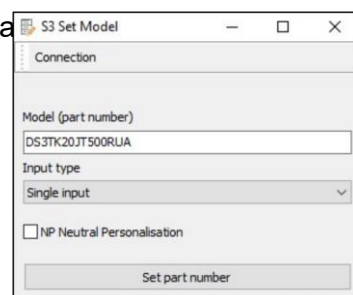
**Fig. 107**

- f) Click the “Connect” icon to establish the connection.



**Fig. 108**

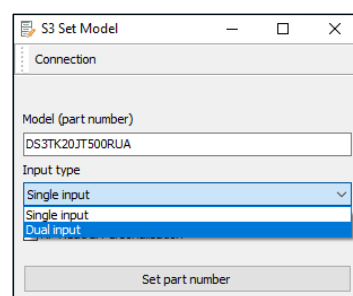
- g) Type the P/N found on the UPS label in the “Model (part number)” field.



**Fig. 109**

- h) Select the appropriate Input type (Single-Input or Dual-Input).

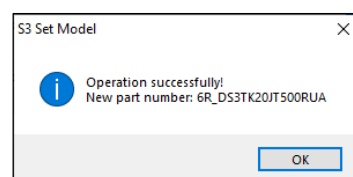
Note: "NP Neutral Personalisation" can be selected for the UPS neutral display.



**Fig. 110**


- i) Click “Set part number” to end the procedure.

A message will inform you of the success of the operation.



**Fig. 111**

### 12.2.3 PART NUMBER (P/N) CHECK AND RESTORING OF THE UPS OPERATION

- Turn OFF and ON the UPS to check the change made.
- Check that not anomalies are present on the status bar (except for the anomalies due to the SWs opened).
- Check on the UPS info page  of the display panel the changes made on chap. 12.2.2. The **Model** on the UPS Identification must contain the new part number set previously (see Fig. 114). The nominal power of the UPS must be compatible with the Model.
- If the Model is correct according with the changes made, it is possible to restore the UPS operation. Refer to the “Operative Procedures” written in the User Manual to restore the UPS normal operation without losing the load.
- Remember to enable the “Auto system on” ONLY if previously disabled.



### 12.2.4 SERIAL NUMBER (S/N) SETTING

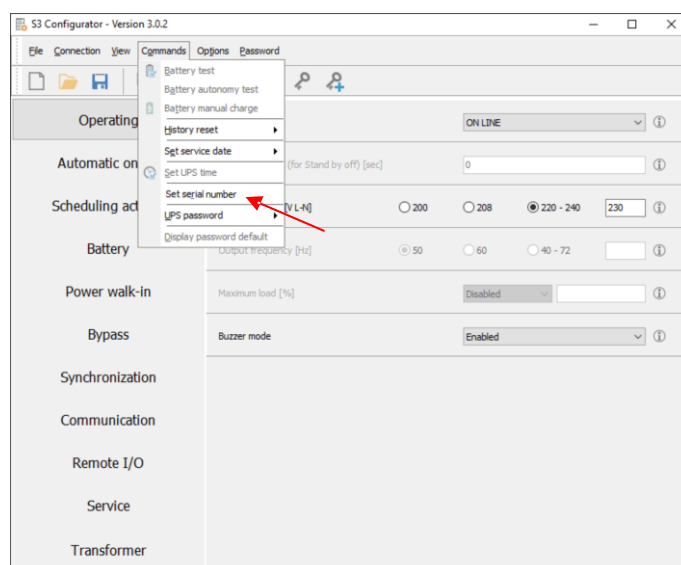
When the Control board (B0275-01x) is replaced, the serial number displayed on the info page will be different from the serial number of the UPS label.

The “new” serial number displayed is related to the replaced Control board and in case of necessity, it must not be confused with the serial number of the UPS.

For this reason, **it is recommended to restore the UPS S/N. This operation is possible with the S3Config** of UcomS3 Service software.

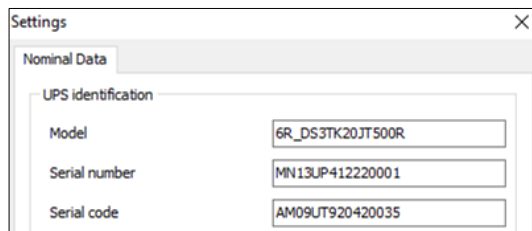
#### **Procedure with S3Config:**

- [Connection → Com Port] select the COM for both USB and Serial Port
-  or [Connection → Connect] to establish the connection laptop-UPS
-  or [File → Download] to get the configuration file from the UPS
- Commands → Set serial number → **enter the S/N of the UPS into the field**



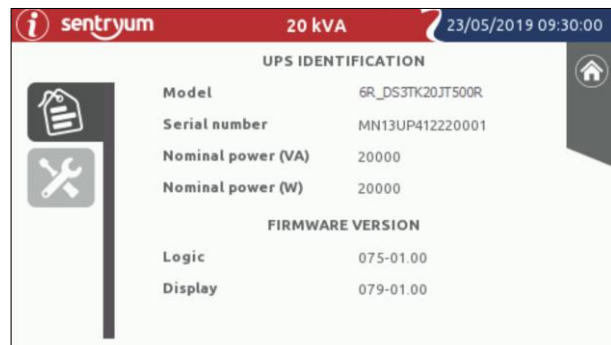
**Fig. 112**

- Wait about 20 seconds after making the change and download the configuration file again
- Check that the correct **Serial number** is shown on the “Settings” of S3Config (Fig. 113) and on the UPS Info page of the display (Fig. 114):



**Fig. 113**


(View → Settings from S3Config)



**Fig. 114**

(Wait for the timeout of the display to check the change made)

**Note:** the new Serial code indicates the spare part serial code. It cannot be changed.

- At this point it is possible to upload the .scd file which already contains the correct settings or to set manually the necessary parameters/configurations.
-  or [Connection → Disconnect] to exit the connection.

## 13 STATUS / ALARM CODES

For information on the meanings of status/alarm codes refer to the document:  
code RM110 Rev.-xx "ALARM CODES".

## 14 TROUBLESHOOTING TABLES

The UPS is able to check and display its status and any faults and/or failures that may occur during operation on the display panel. In the event of a problem, the UPS reports the event by displaying the type of alarm and alarm code on the display panel.

### 14.1 TROUBLESHOOTING 'FAULT' TYPE PROBLEMS

The tables below provide useful information for troubleshooting problems connected with 'fault' type alarm codes. The table does not cover all possible UPS failure causes, the information contained here should be considered as a suggestion of the possible causes of problems and how they might be resolved.

Alarm code	Description	Possible cause	Boards affected	Corrective actions
F01	Internal communication error	Communication error between DSP and FPGA	B0275	Replace the board
F02	Incorrect cycle of the input phases	Input phases connection error		Check input phases connection
F03	Phase 1 input fuse blown or input contact does not open	Input fuses blown or relay blocked	B0269/ B0351	Check for blown fuses and relays. If necessary, replace the board involved
F04	Phase 2 input fuse blown or input contact does not open	Short-circuit on Bus (Vdc) from PFC/inverter fault	B0270 B0271	Verify the modules state shown in chapter 9. If necessary, replace the board involved
F05	Phase 3 input fuse blown or input contact does not open	Control logic faulty	B0275	Replace the board



F06	Phase 1 input relay does not open	Input relay blocked	B0269/ B0351	Check relays. If necessary, replace the board involved
F07	Phase 2 input relay does not open		B0270 B0271	Verify the modules state shown in chapter 9. If necessary, replace the board
F08	Phase 3 input relay does not open			
F09	Pre charge of the positive capacitor branch failed	Precharge resistor opened	B0273	Check the precharge resistors (*) If necessary, replace the board
F10	Pre charge of the negative capacitor branch failed	Short circuit on Vdc BUS	B0270 B0271	Verify the modules state shown in chapter 9. If necessary, replace the board involved

(\*)

With the UPS completely disconnected from any power supply (make sure there is no voltage present), check R49 and R66, then check R50 and R65 (approximately 44Ω for each series of resistors).

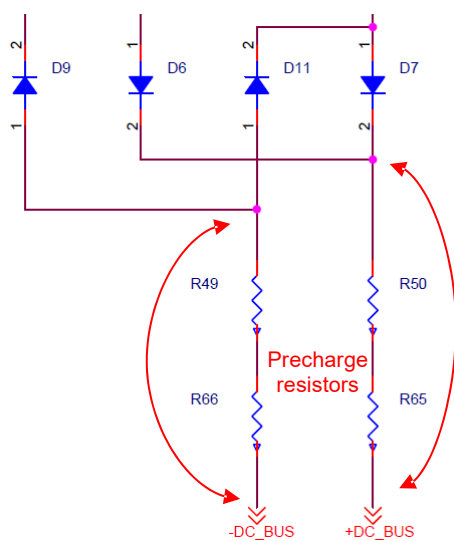


Fig. 115

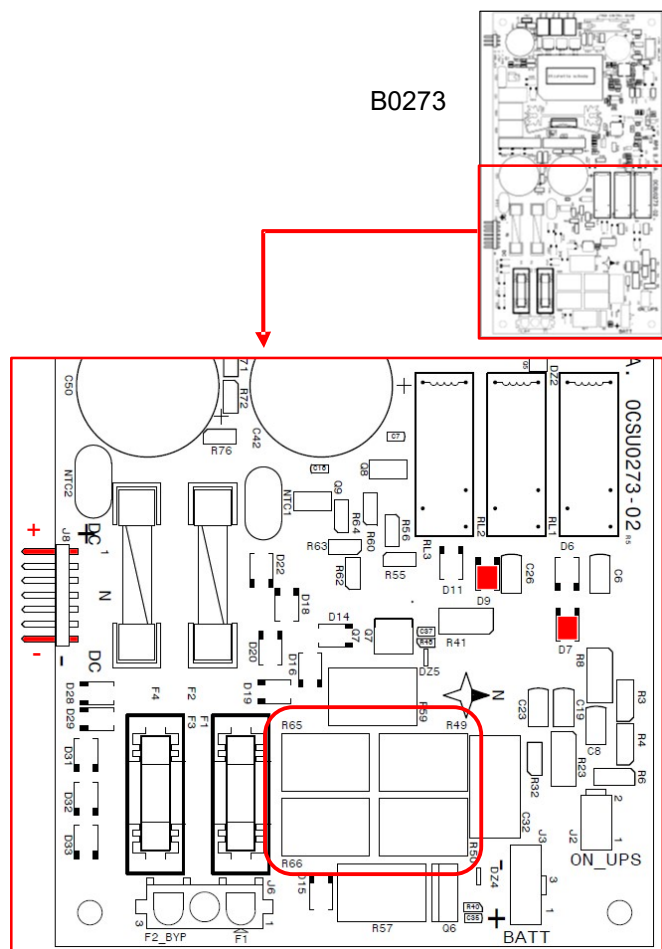


Fig. 116

F11	Boost stage anomaly	The boost stage doesn't complete the "Power on" procedure	B0270	Check the bus (Vdc) voltages (ch. 10.7)
		Boost stage faulty		Check the tightening screw
		Control logic faulty	B0275	If necessary, replace the board

(\*) Check that each flat is connected correctly:

B0270	B0275
J3	J2
J5	J1

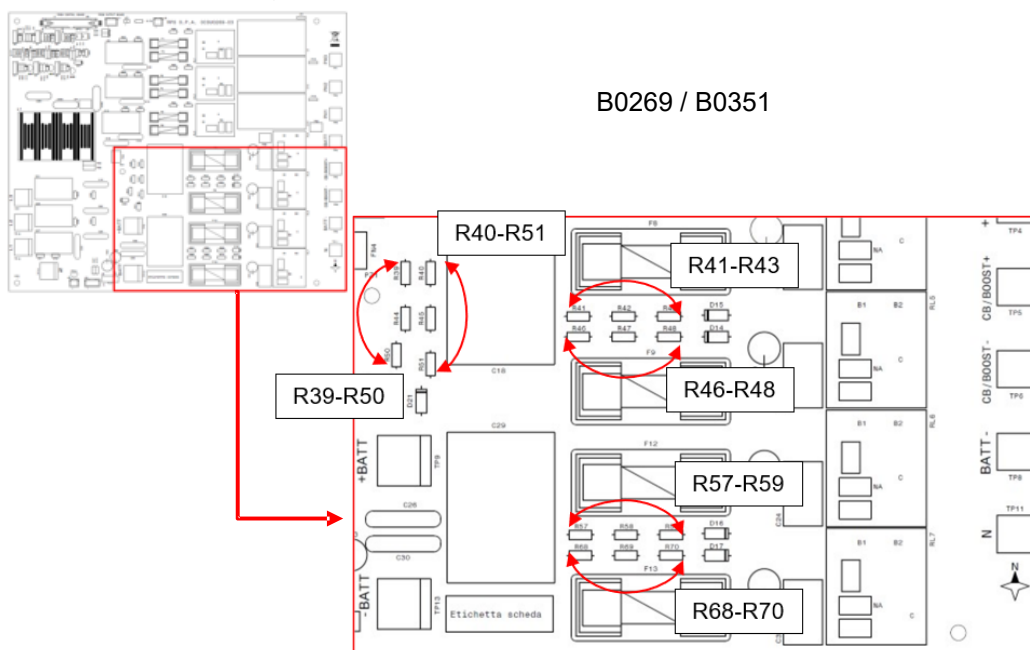
Tab. 44

F12	Incorrect cyclic direction of bypass phases	Connection error in bypass power supply		Check bypass power supply connection
F13	Temporary overvoltage boost	Any unidirectional or regenerative loads connected at output		Check for the presence of unidirectional loads at the output
F14	Phase 1 sinusoid inverter deformed	Type of applied load strongly distorting or regenerative		Check if there is a regenerative load opening output switch of the UPS
F15	Phase 2 sinusoid inverter deformed			Check if the type of load does not absorb more inrush current. In this case is necessary a UPS with more power
F16	Phase 3 sinusoid inverter deformed			Load type very distorting

F19	Overvoltage of the positive battery branch	Battery charger error	B0270	Verify the Battery module state shown in chapter 9. If necessary, replace the board
		Control logic faulty	B0275	Replace the board
F20	Overvoltage of the negative battery branch	Battery readings faulty	B0269/ B0351	Replace the board involved
<ul style="list-style-type: none"> <li>- Turn the system off and then on again with the batteries connected. After the battery relays are closed, measure the voltage from the faston of the relays and the battery neutral (B0269/B0351). Each measurement must be around <math>\pm 272,4</math> V.</li> </ul>				
F21	Undervoltage/fault of the positive battery branch (battery/fuse)	Battery circuit opened or SWBATT fuse blown		Check for fuses blown
F22	Undervoltage/fault of the negative battery branch (battery/fuse)			Replace the batteries
F23	Output overload	Excessive load		Reduce the load
		Output power reading faulty	B0275 B0272 B0271	Replace the affected board
F25	Inverter takes power from output	Power return from the applied load		Check the presence of a regenerative load
<ul style="list-style-type: none"> <li>- Check the presence of L10, then solve this lock before F25 fault</li> </ul>				
F26	Phase 1 output contact does not open	Output relay blocked	B0272	Check relays. If necessary, replace the board
F27	Phase 2 output contact does not open			
F28	Phase 3 output contact does not open			

F29	Phase 1 output fuse blown or output contact fault		B0272	Check for blown fuses and relays
F30	Phase 2 output fuse blown or output contact fault	Output fuses blown or the relay does not close		
F31	Phase 2 output fuse blown or output contact fault		B0271	Verify the modules state shown in chapter 9. If necessary, replace the board
F32	Battery charger stage fault	Saturated controller or module faulty	B0270	Check before the tightening screw with B0276 board. If necessary, replace the board
		BC control and feedback signals faulty	B0275	Check J5 flat connection (and J2 of B0269 board). If necessary, replace the board.
F33	Failure of the system to measure the battery voltage	Battery readings faulty	B0269 B0351 B0275	If necessary, replace the board involved

- Disconnect the flat connector J2. With tester set in  $\Omega$ , measure each resistors series of B0269/B0351 board, as shown below:



For each measure it must be checked:  
 measurement( $\Omega$ ) = 1500 k $\Omega$   $\pm$  40 k $\Omega$   
 If this condition is not valid, it's necessary to replace the B0269/B0351 board

F34	Power module heatsink over temperature	Cooling fans faulty		Check for connection and short circuit at fans (*) → replace fans
		Temperature readings faulty	B0270 B0271	Check the interconnections between the affected boards If necessary, replace the boards
		Temperature sensor faulty		

(\*)

With the UPS ON, check the fan connector (J2 for B0270, J4 for B0271, see chap. 6) by testing the voltage. The reading must be between 17V and 25V.

F35	Over temperature of the transformer	Cooling transformer fans faulty		Check for short circuit at fans and the eventual fan fuse open → replace fans
		Connections faulty		Check the connections
		Excessive load for long time		Reduce the load
F39	Failure of the system to measure the DC bench voltage	DC bench readings faulty	B0270 B0271	Check the Bus (Vdc) readings by software "S3RealTime" (Status Analyzer).  If necessary, replace the board involved

It is possible to determine which board is involved in the measurement failure by the **Status Analyzer** of the UcomS3 service software.

The value that differs from the other measures (with at least 20V difference) determines the board involved in the system measurement failure.

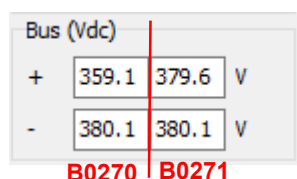


Fig. 118

For a further check of the Vdc voltage on the UPS, refer to chap. 10.7.

F40	Fuse of the BC positive branch blown	Short-circuit/fault on PFC/battery module	B0270	Check for blown fuses.  Verify the modules condition shown in chapter 9. If necessary, replace the board involved
F41	Fuse of the BC negative branch blown			
F42	Fuse of the boost positive branch blown			
F43	Fuse of the boost negative branch blown			
F45	Communication bus open in a parallel system (one point)	Single point parallel link failure	B0269	Check the interconnections between the affected boards, if necessary, replace the board
F46	Anomaly of bypass request in a parallel system	Bypass call request not confirmed in HW		
F47	Anomaly of synchronization line in a parallel system	Frequency message different to the HW frequency		
F48	Wrong position of neutral battery cable	Battery connection error		Check the position of neutral battery cable
F49	Fault in the signal command of the battery contact 1	The relay status is not consistent with the command given by the microcontroller	B0269 B0351 B0275	If necessary, replace the board involved
F50	Fault in the signal command of the battery contact 2			
F51	Short-circuit on battery contact 1	Battery relay blocked	B0269 B0351	Check relays. If necessary, replace the board involved
F52	Short-circuit on battery contact 2		B0270 B0271	Verify the modules state shown in chapter 9. If necessary, replace the board

F53	Fault on the redundant auxiliary power supply for bypass line	Redundant auxiliary power supply faulty	B0272	<p>Check for blown fuse and the state of the redundant auxiliary power supplies led. (*)</p> <p>Check the redundant auxiliary power supply's voltage (**)</p>
-----	---	---	-------	---

(\*)

For the position of the fuse (F1) and the led (DL1) see the image below.

(\*\*)

With a voltmeter measure between PZ1 (neutral) and FN7 (see the image below) and check:

With UPS ON the measurement must be less than 13.9V or more than 16.65V to bring about the fault.

However, if the measurement is less than 16.65 at the time of “Power on” command, the UPS doesn’t complete the power on procedure and displays F53.

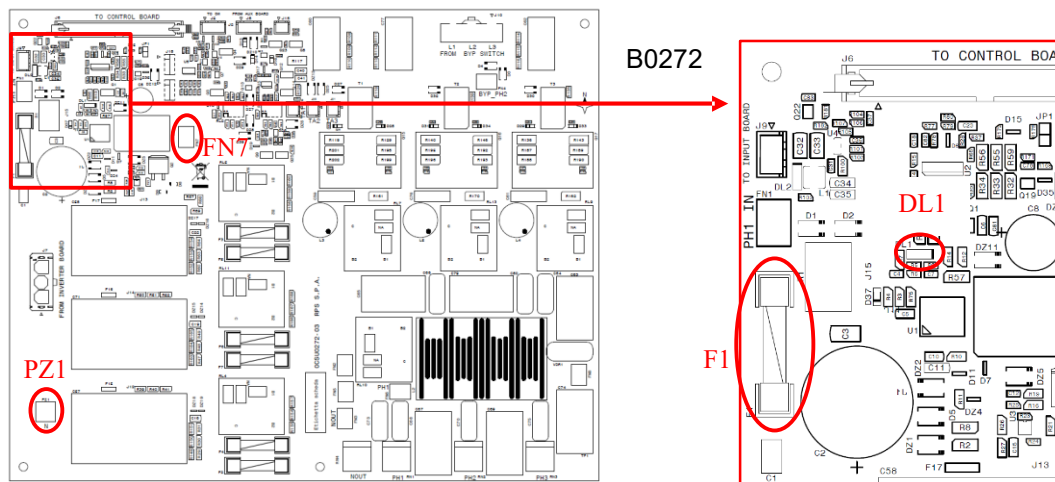


Fig. 119

F54	Memory access error A	EEPROM faulty	B0275	Replace the board
F55	Memory access error B			
F56	Calibration error PFC	Error in zeroing of LEM offsets	B0270 B0275	Replace the board involved
F57	Calibration error INV		B0271 B0275	
F58	Calibration error BAT		B0270 B0275	

F59	Output board communication error	Microcontroller on B0272 doesn't work or flats not connected	B0275 B0272	Check that the flats are correctly connected If necessary, replace the board involved
F60	Comm. Board link fault	The flat from the Control Board to the Communication Board is not connected or Control Board faulty	B0274	Check that the flat of the B0274 is correctly connected
			B0275	Replace the board
F61	Calibration error BYP	Error in zeroing of bypass reading offsets	B0272 B0275	Replace the board involved

Tab. 45



## 14.2 TROUBLESHOOTING 'LOCK' TYPE PROBLEMS

The tables below provide useful information for troubleshooting problems connected with 'lock' type alarm codes. This table does not cover all possible UPS failure causes, the information contained here should be considered as a suggestion of the possible causes of problems and how they might be resolved.

Alarm code	Description	Possible cause	Boards affected	Corrective actions
L01	Auxiliary power supply incorrect	Aux power supplies missing	B0270 B0271 B0272 B0273 B0275	Detailed description of L01 shown in chap. 7
L02	Disconnection of one or more internal connection cable of the boards	Flat cables not connected or partially connected	All boards with flat cables except B0274	Check the connections of the UPS flat cables. Refer to chap. 8
L03	Phase 1 input fuse blown or input contact fault	Input fuses blown or the relay does not close	B0269 B0351	Check for blown fuses and relays. If necessary, replace the board involved
L04	Phase 2 input fuse blown or input contact fault	Control logic faulty	B0275	Replace the board
L05	Phase 3 input fuse blown or input contact fault	Short-circuit on Bus (Vdc) from PFC/inverter fault	B0270 B0271	Verify the modules condition shown in chapter 9. If necessary, replace the board involved

L06	Boost positive stage overvoltage	Any unidirectional or regenerative loads connected at output	B0270	Check for the presence of unidirectional loads at the output (*)
		Short-circuit on bypass line	B0271 B0272	Check the bypass relays
L07	Boost negative stage overvoltage	Resistance opened in the Control Board	B0275	Replace the board

Check if the neutral cable is connected.

(\*)

- Check if there is not regenerative load opening output switch of UPS. If present, try to dissect the loads (if it's possible) to find the regenerative load.
- Check on UcomS3 Configurator the voltages on capacitors bank must not be different between them. If they are very different, turn on the UPS and open the output switch and recheck the voltages on capacitors bank: correct readings indicate that the type of load is not suitable for UPS.

NOTE FOR PARALLEL SYSTEM: The whole parallel system can generate L06/L07 if also only one UPS has a failure.

L08	Boost positive stage undervoltage	Inverter stage fault	B0271	Verify the modules state shown in chapter 9. If necessary, replace the board involved
		Boost stage fault	B0270	
L09	Boost negative stage undervoltage	SWBAT fuses blown		Check for blown fuses
L10	Bypass static switch fault (Back Feed Protection)	Bypass SCR blown or bypass relay blocked (does not open)	B0272	Check bypass SCR and bypass relays. If necessary, replace the board

Verify the SCR modules as shown in chapter 9.3.

With the UPS still off, check that is no short circuit between the fast-on connectors for RL7 (PH1), RL13 (PH2), RL9 (PH3) on board B0272.

BYPASS RELAY:

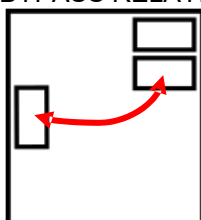


Fig. 120

(Image of a bypass relay: for each relay, place the multimeter probes on the two fast-on connectors indicated by the arrows)

L11	L1 bypass output unavailable for contact fault	Bypass command circuit faulty	B0272 B0275	If the problem is on all three phases together, there is a failure on the command circuit. Replace the affected board.
L12	L2 bypass output unavailable for contact fault			
L13	L3 bypass output unavailable for contact fault	Bypass contact faulty		Replace the board involved
L14	Phase 1 inverter overvoltage	Presence of high peaks	B0271	Replace the board involved
L15	Phase 2 inverter overvoltage	Feedback readings faulty	B0271 B0272 B0275	Check the capacitance measurement of the AC capacitors. If necessary, replace the board involved
L16	Phase 3 inverter overvoltage			
L17	Phase 1 inverter undervoltage	Inverter reading faulty	B0271 B0272 B0275	Check the good position of J7 flat of B0272 and the relative cable.
L18	Phase 2 inverter undervoltage			
L19	Phase 3 inverter undervoltage			
L20	Direct voltage on inverter output or deformed inverter sinusoid of phase 1	Inverter board faulty	B0271	Replace the board involved
L21	Direct voltage on inverter output or deformed inverter sinusoid of phase 2	Control board faulty	B0275	
L22	Direct voltage on inverter output or deformed inverter sinusoid of phase 3	Inverter capacitor faulty for capacity loss	B0272	Check the capacitance measurement of the AC capacitors. If necessary, replace the board

L23	Overload on phase 1 output	Excessive load or Power Reduction mode activated		Reduce the load or disable the Power reduction via Ucoms3 Configurator
L24	Overload on phase 2 output			
L25	Overload on phase 3 output	Output power reading faulty	B0271 B0272	Replace the affected board (*)
(*) With the UPS idles, check the output current by software "S3RealTime": if the current is not close to 0 amps, try to turn the UPS in Eco mode to exclude the output board if the current is not close to 0 amps yet.				
L26	Short-circuit on phase 1 output	Short circuit at output		Check for the presence of short-circuit between the phases and neutral (and between phase-phase) at the output  Check the good position of the cables to the UPS terminals.
L27	Short-circuit on phase 2 output			
L28	Short-circuit on phase 3 output			
L29	Phase 1 output fuse blown or output contact fault	Output fuse blown or output contact does not close	B0272	Check for blown fuses and relays. If necessary, replace the board  If the problem is on all three phases together, replace the board
L30	Phase 2 output fuse blown or output contact fault			
L31	Phase 3 output fuse blown or output contact fault			
L32	Synchronisation error in parallel system	HW Sync. Frequency differ from message for 5 cycles	B0229	Occurs only on Slave. Replace the board
L33	Synchronisation signal anomaly in a parallel system	Physical Loss of HW sync. signal	B0229	Occurs only on Slave. Replace the board

L34	PFC/Boost/BC stage over temperature	Cooling fans faulty		Check for connection and short circuit at fans(*) → replace fans
L35	Inverter stage over temperature	Temperature readings faulty	B0270 B0271	Check the interconnections between the affected boards. (**) If necessary, replace the boards
		Temperature sensor faulty		
<div>(*) With the UPS turned ON, check the fan connector (J2 for B0270, J4 for B0271, see ch. 6) by testing the voltage. The reading must be between 17V and 25V.</div> <div>(**) Check if the sink of B0270 and B0271 is clean.</div>				
L38	Temperature sensor of the boost stage fault	Short-circuit or open circuit of the temperature sensor (internal the module)	B0270 B0271	If necessary, replace the board involved (*)
L39	Temperature sensor of the inverter stage fault	Temperature readings faulty		
<div>(*) L38 and L39 + L01 means the HF is missing. Check the cables (see the power supply scheme on chapter 7).</div>				
L42	Battery fuse blown	Short-circuit/fault on PFC/battery module	B0270	Check for blown fuses. Verify the modules state shown in chapter 9. If necessary, replace the board involved
L43	Battery contact locked shorted (does not open)	Battery contact blocked	B0269 B0351	Check RL4 and RL7. If necessary, replace the board
L44	Phase 1 input contact locked shorted (does not open)	Phase 1 input contact blocked	B0269 B0351	Check the input fuses and the RL3 relay. Verify the modules state shown in chapter 9. If necessary, replace the board involved

L45	Communication bus interrupted in a parallel system (two points)	Two point parallel link open	B0229	Check the interconnections between the affected boards. If necessary, replace the board
L46	Communication bus anomaly in a parallel system	Parallel communication faulty		
L47	Parallel board anomaly	Parallel board faulty		
L49	Output AC capacitor fault	Thermal fuse open on AC inverter capacitor	B0272	Check for blown fuses. If necessary, replace the board
L51	Short-circuit on battery charger output	Battery charger blocked for short circuit detected	B0269	Replace the board
L52	Active power error for phase 1	No output connection or active power out of range		Check the output connections and for output fuses blown. If necessary, an in-dept analysis is required.
L53	Active power error for phase 2			
L54	Active power error for phase 3			
L55	Reactive power error for phase 1	Reactive power out of range		Internal anomaly for multiple causes. An in-dept analysis is required
L56	Reactive power error for phase 2			
L57	Reactive power error for phase 3			

Tab. 46

---

## 15 APPENDIX

### 15.1 LIST OF USEFUL DOCUMENTS

- User Manual 0MNS3TK10RUxxUx (MAN S3T 10-20 xx)
  - Installation Manual 0MNS3TK10RUxxIx (MAN S3T 10-20 DRW xx)
  - Wiring diagram SBS3T\_10\_... (Wiring Diagram S3T 10)  
SBS3M\_10\_... (Wiring Diagram S3M 10)  
SBS3T\_15-20\_... (Wiring Diagram S3T 15-20)  
SBS3M\_15-20\_... (Wiring Diagram S3M 15-20)
  - Firmware Upgrade Manual RM034 Rev02-... (S3T-S3U Firmware Upgrade) (\*)
  - Alarm Code Manual RM110 Rev0x-... (Alarm codes Discovery S3T and S3U)
  - Spare Part List SPLa20xx\_BB\_S3T\_xx\_rev0x
- (\*) Or later version

## 15.2 BOARDS LIST

### 15.2.1 THREE-PHASE VERSION (S3T)

BOARD		DESCRIPTION	QUANTITY FOR UPS		
S3T 10	S3T 15-20				
B0351-01	B0269-01	S3T Input Card	1		
B0270-01	B0270-01	S3T Boost & BC Power Card	1		
B0271-02	B0271-01	S3T Inverter Power Card	1		
B0272-01	B0272-01	S3T Output & Bypass Card	1		
B0273-01	B0273-01	S3T Aux Power Supply Card	1		
B0274-01	B0274-01	S3T Communication Card	1		
B0275-01	B0275-01	S3T Control Card	1		
B0276-02	B0276-01	S3T Induct. PFC-Boost Card	1		
B0277-02	B0277-01	S3T DC Cap Boost Card	1		
B0278-01	B0278-01	S3T DC Cap Inverter Card	1		
B0305-01*	B0305-01*	S3T Led RPS Logo Card	1		
B0306-01	B0306-01	S3T Display Card	1		
FILTER CY BOARD			CPT	ACT	XTD
B0320-01		S3T Filter Cy BATT Card	1	1	1
B0321-01		S3T Filter Cy IN Card	1	1(2)	2
B0321-02		S3T Filter Cy OUT Card	1	1	1

### 15.2.2 SINGLE-PHASE VERSION (S3M)

BOARD		DESCRIPTION	QUANTITY FOR UPS		
S3M 10	S3M 15-20				
B0351-01	B0269-01	S3T Input Card	1		
B0270-01	B0270-01	S3T Boost & BC Power Card	1		
B0271-03	B0271-01	S3T Inverter Power Card	1		
B0272-03	B0272-02	S3T Output & Bypass Card	1		
B0273-01	B0273-01	S3T Aux Power Supply Card	1		
B0274-01	B0274-01	S3T Communication Card	1		
B0275-01	B0275-01	S3T Control Card	1		
B0276-02	B0276-01	S3T Induct. PFC-Boost Card	1		
B0277-03	B0349-01	S3T DC Cap Boost Card	1		
B0278-01	B0349-02	S3T DC Cap Inverter Card	1		
B0305-01*	B0305-01*	S3T Led RPS Logo Card	1		
B0306-01	B0306-01	S3T Display Card	1		
FILTER CY BOARD			CPT	ACT	XTD
B0320-01		S3T Filter Cy BATT Card	1	1	1
B0321-03		S3T Filter Cy Card	2	1	1
B0358-01		S3T Filter Cy IN Card	-	1	1

\* B0322-01 S3T Led Neutral Bar Card (for Neutral version)



### 15.3 6R\_S3T20CB00-A – S3T FLAT AND SIGNAL CABLES 10-20

Below the list and quantities of flat and signal cables included in the 6R\_S3T20CB00-A spare part:

Cod. (*)	Description	Qty	Boards	S3T version		
0CBFU0092C	S3T Flat for Aux. power supply board	1	B0273↔B0275	CPT		
0CBFU0093A	S3T Flat for Boost & BC power board	1	B0270↔B0275	CPT		
0CBFU0094B	S3T Flat for Boost & BC power board	1	B0270↔B0275	CPT		
0CBFU0095B	S3T Flat for Communication board	1	B0274↔B0275	CPT		
0CBFU0096B	S3T Flat for Input board	1	B0269↔B0275	CPT		
0CBFU0097B	S3T Flat for Inverter power board	1	B0271↔B0275	CPT		
0CBFU0098C	S3T Flat for Output & Byp board	1	B0272↔B0275	CPT	ACT	XTD
0CBFU0099A	S3T Flat for Communication Slot 2	1	B0274	CPT		
0CBFU0100A	S3T Flat for Communication Slot 1	1	B0274	CPT		
0CBFU0108A	S3T Flat for Aux. power supply board	1	B0273↔B0275		ACT	XTD
0CBFU0109A	S3T Flat for Boost & BC power board	1	B0270↔B0275		ACT	XTD
0CBFU0110A	S3T Flat for Boost & BC power board	1	B0270↔B0275		ACT	XTD
0CBFU0111A	S3T Flat for Communication board	1	B0274↔B0275		ACT	XTD
0CBFU0112A	S3T Flat for Input board	1	B0269(B0351)↔B0275		ACT	XTD
0CBFU0113B	S3T Flat for Inverter power board	1	B0271↔B0275		ACT	XTD
0CBFU0114B	S3T Flat for Parallel board	1	B0229↔B0275	CPT	ACT	XTD
0CBFU0115A	S3T Flat for Communication Slot 2	1	B0274		ACT	XTD
0CBFU0116A	S3T Flat for Communication Slot 1	1	B0274		ACT	XTD
0CBSU0002C	S3T Cable for HF power supply	1	B0270↔B0271	CPT	ACT	XTD
0CBSU0379B	S3T Cable for auxiliary power supply	1	B0270↔B0271/B0272↔B0273	CPT	ACT	XTD
0CBSU0380B	S3T Cable for auxiliary power supply	1	B0269(B0351)↔B0272	CPT	ACT	XTD
0CBSU0382B	S3T Cable for Battery start signal	1	B0273	CPT		
0CBSU0573A	S3T Cable for external auxiliary signals	1	B0269(B0351)↔B0272	CPT		
0CBSU0511A	S3T Cable for Battery start signal	1	B0273		ACT	
0CBSU0572A	S3T Cable for external auxiliary signals	1	B0269(B0351)↔B0272		ACT	
0CBSU0473A	S3T Cable for Battery start signal	1	B0273			XTD
0CBSU0570A	S3T Cable for external auxiliary signals	1	B0269(B0351)↔B0272			XTD
0TCU0087B	S3T TA for single-phase version (S3M)	1	B0272	CPT	ACT	XTD
0TCU0089B	S3T TA for three-phase version (S3T)	1	B0272	CPT	ACT	XTD

(\*) The revision of the codes refers to the date: 10/2021

---

## **15.4 REV.01-EN LIST OF UPDATES**

### ***15.4.1 MODIFIED POINTS***

- Chap. 3
- Chap. 6
- Chap. 7
- Chap. 9.1.1
- Chap. 10
- Chap. 11.3
- Chap 11.4
- Chap. 12.2
- Chap. 14
- Chap. 15

### ***15.4.2 ADDED POINTS***

- Chap. 6.15
- Chap. 9.3
- Chap. 15.3